

A dental professional with blonde hair tied back, wearing a white short-sleeved shirt, is seated and holding a tablet. She is smiling and looking at the tablet, which displays a blue interface with a document icon. A young woman with blonde hair, wearing a black and white striped long-sleeved shirt and blue jeans, is seated in a dental chair, leaning back. She is also smiling and looking at the tablet. The background shows a modern dental office with white cabinetry, a computer monitor on a stand, and a large X-ray monitor displaying a dental scan. The overall atmosphere is bright and professional.

**Modernizing payments for  
dental practices.**

***Moolah***





# Meet Crown.

## A powerful payment platform built for dental.

Process payments to modern wireless terminals, create automatic payment plans, manage in-house memberships, and collect outstanding balances via text, email, or your website.

### Integrates with



Open Dental



Flex Dental



Modento

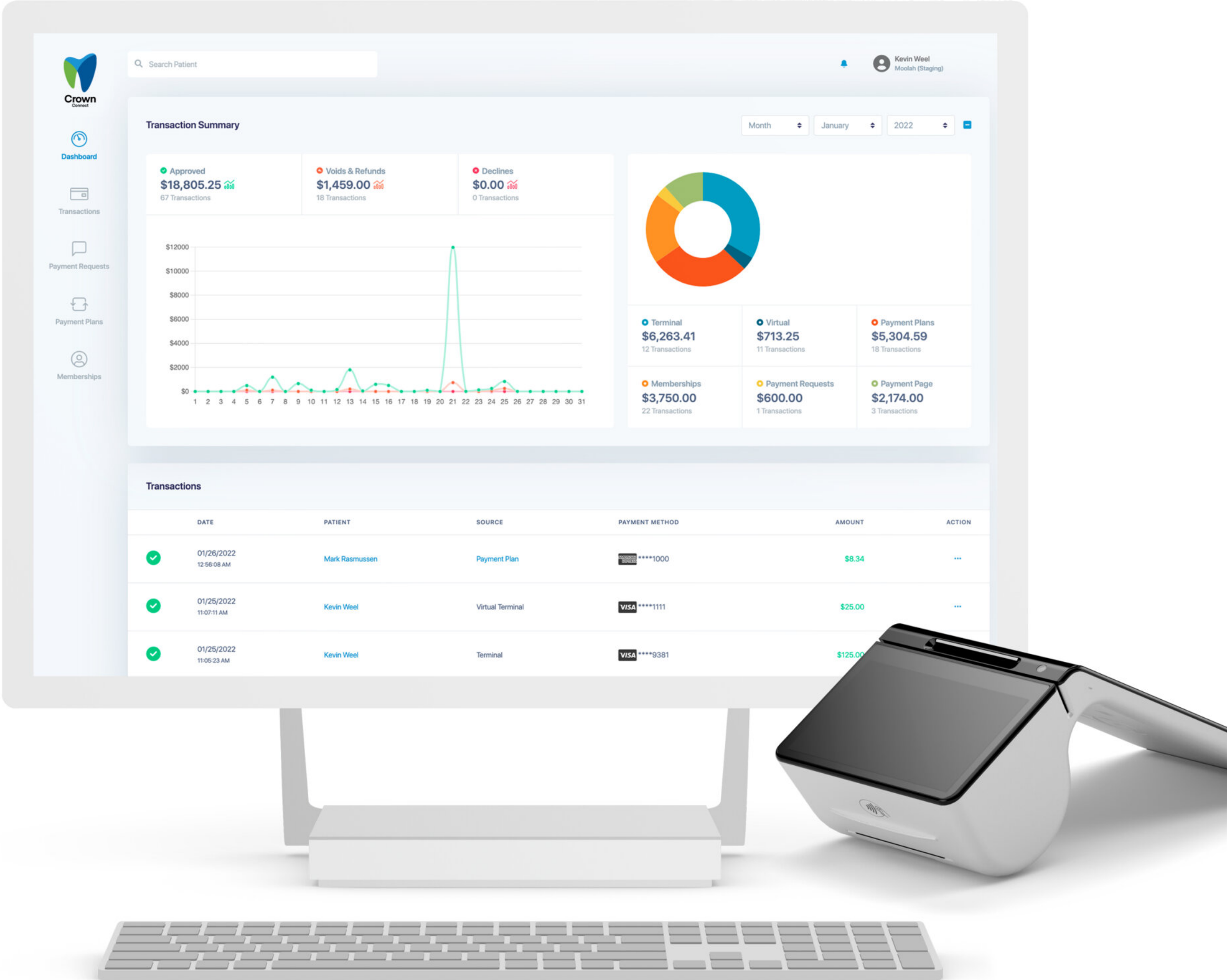



## Crown Features

# In-Person Payments

Process payments wirelessly, giving you and your patients complete payment flexibility within the practice. With Crown Connect, payment details are automatically added to the practice management's ledger.





Crown Features

# Card on File and Virtual Terminal

Crown is a complete credit card management tool to store one or many cards on a patient's profile for Virtual Payments, Memberships, and Recurring Payment Plans.

Card Manager

VISA

Card Number  
\*\*\*\*2052

Exp Date  
3/2027

Selected

VISA

Card Number  
\*\*\*\*1111

Exp Date  
11/2029

Add New Card

		Amount
		\$750.00
Mark Rasmussen	T6531 : PFM Crown	\$750.00
		Payment Amount <b>\$1,500.00</b>
		Process Payment



## Crown Features

# Automatic Recurring Payment Plans

Spread out patient treatment costs with flexible recurring payments. Set it up, and Crown will handle the rest automatically.

Payment Plan for Mark Rasmussen

Payment Plan Total  
\$3,250.00

Schedule  
4 Monthly Payments

Date of First Payment  
02/15/2023

Processing Today  
\$250.00 ⓘ

Card Number  
\*\*\*\*2052

Payment Schedule

CYCLE	BILLING DATE	AMOUNT	ACTION
Down Payment	Processing Today	\$250.00	...
1	02/15/2023	\$750.00	...
2	03/15/2023	\$750.00	...
3	04/15/2023	\$750.00	...
4	05/15/2023	\$750.00	...

PAYMENT PLAN REVIEW & AUTHORIZATION

Electronic Signature

(949) 545-8325

Send

Start Plan without Authorization



## Crown Features

# Membership Management

Better serve uninsured patients, increase production, and grow revenue. In-house membership plans have never been more accessible.

Membership for Mark Rasmussen

Start Date  
02/02/2023

Yearly Payment  
\$300.00

MEMBERSHIP PLAN

Adult Membership

Unlimited emergency exams  
2 Exams (comprehensive and periodic)  
2 Cleanings  
2 Fluoride treatments  
2 Oral cancer screenings  
All x-rays (as needed)  
20% off additional dental treatments (including cosmetic makeovers!)  
10% off Invisalign treatments (up to \$500 off)

MEMBERSHIP REVIEW & AUTHORIZATION

Electronic Signature

(949) 545-8325

Send

Adult Membership

For adults without periodontal disease

\$30.00  
Monthly

\$300.00  
Yearly

Unlimited emergency exams

2 Exams (comprehensive and periodic)

2 Cleanings

2 Fluoride treatments

2 Oral cancer screenings

All x-rays (as needed)

20% off additional dental treatments (including cosmetic makeovers!)

10% off Invisalign treatments (up to \$500 off)

Edit Membership

Number  
\*2052

VISA

YEARLY PAYMENT

\$300.00

Start Membership without Authorization



Crown Features

# Payment Requests

Say goodbye to chasing down outstanding balances by phone or paper statements. Give your patients the convenience of paying online via text or email.



Staging  
Dental Studio

Hello Kevin, please

Note

Hello

Treatment

Composite-4 Surf, I

Total

\$158.00

Moolah (Staging)

34700 Pacific Coast Highwav

Payment Request for Kevin Moolah

PATIENT ID 22

Email kweel@me.com	Mobile Phone (949) 280-8320	Amount Requested \$158.00 <a href="#">Send Reminder</a> <a href="#">Copy Link</a> <a href="#">Cancel</a>
-----------------------	--------------------------------	--

Sent to Email & Mobile

02/02/2023  
04:41:08 PM

Viewed

02/02/2023  
04:41:49 PM

Paid

CARD NUMBER\*

 Card number

EXPIRATION\*

MM/YY

CVV\*

CVV

ZIP\*

ZIP

Process Payment



Powered by Moolah. Payments are secured using SHA-256 RSA SSL encryption.

[Privacy Policy](#)



## Crown Features

# Online Payment Form

Link to a payment page from your statements or website, giving patients an easy way to self-service an outstanding balance.



Please use patient information you have on file with us.

Amount \*

First Name \*

Last Name \*

Email \*

Phone \*

Statement Number \*

Please enter the statement number located in the top right.

CARD NUMBER \*

EXPIRATION \*

CVV \*

ZIP \*

Process Payment

**Moolah (Staging)**

34700 Pacific Coast Highway  
Suite 200  
Capistrano Beach, CA 92624

**800-625-1670**



Powered by Moolah. Payments are secured using SHA-256 RSA SSL encryption.

[Privacy Policy](#)





# Dead simple credit card processing.

**Everything is included under a single flat rate with no hidden fees or contracts.**

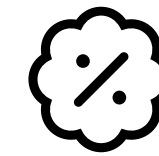

## Simple Flat Pricing

You pay a flat rate of 2.59% on all card types for in-person and online transactions.



## Instant Account Activation

No long PDF applications or personal credit pulls. Your account is set up and active within minutes.



## Next-Day Deposits

Your credit card transactions processed today are in your bank account the next business day.

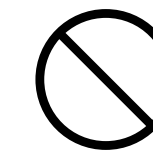

## Zero Monthly Fees & Contracts

You pay 2.59% on all transactions, which means no contracts, rate locks, or early termination fees.



## FREE Smart Terminals

No upfront costs. We provide up to 2 wireless smart terminals, included under the flat rate.