

A photograph of five medical professionals (three women and two men) standing in a hallway, wearing scrubs. The image is overlaid with a teal color filter. The woman in the center is wearing a surgical mask around her neck.

GC AMERICA INC. PRODUCT CATALOG

2022

DIGITAL DENTISTRY

CERASMART® 270.....	5
CERASMART®.....	6
GC Initial® LiSi Block.....	7
GC Temp PRINT™.....	8
GC Initial® LRF Block.....	9
GC Initial® Zirconia Disk.....	10

PREVENTIVE & HYGIENE

MI Paste® ONE Kids.....	11
MI Paste® ONE.....	12
MI Paste Plus®.....	13
MI Paste®.....	14
MI Varnish®.....	14
Saliva-Check BUFFER.....	15
GC Tri Plaque ID Gel™.....	15
GC Fuji TRIAGE® EP.....	16
GC Fuji TRIAGE®.....	17
GC Dry Mouth Gel.....	17

RESTORATIVES*Bonding Agents*

G2-BOND Universal.....	18
G-Premio BOND™.....	19
G-aenial™ Bond.....	20
G-BOND™.....	21
GC Fuji BOND™ LC.....	21

Composites

G-aenial™ Universal Injectable.....	22
G-aenial™ BULK Injectable.....	23
G-aenial™ Flo X.....	24
G-aenial™ A'CHORD.....	25
G-aenial Sculpt®.....	26
everX Flow™.....	27
KALORE™.....	28
GRADIA® DIRECT X.....	29
G-aenial™ Universal Flo.....	30
GRADIA® DIRECT LoFlo.....	31
GRADIA® DIRECT Flo.....	31
everStick®.....	32
GRADIA® CORE & GC FIBER POST.....	33

Glass Hybrid

EQUIA Forte®.....	35-36
EQUIA Forte® HT.....	34

Glass Ionomer

GC Fuji® Automix LC.....	37
GC Fuji IX GP® (FAST, EXTRA).....	38
GC Fuji II LC®.....	39
GC Fuji II®.....	39
GC Fuji Filling™ LC.....	40
GC Fuji II LC® CORE.....	40
Miracle Mix®.....	40
GC Fuji LINING™ LC (Paste Pak).....	41
GC Fuji LINING™ LC (Powder/Liquid).....	41
LINING CEMENT.....	41

Protection, Finishing & Accessories

G-COAT PLUS™.....	42
GC Fuji COAT™ LC.....	42
GC Fuji VARNISH™.....	42
GC CAVITY CONDITIONER.....	43
GC SELF CONDITIONER.....	43
GC OCCLUSAL MATRIX SYSTEM.....	43
GC METAL STRIPS.....	44
EPITEX®.....	44

Temporary Materials

TEMPSMART®.....	45
ALIKE™.....	46
UNIFAST™ Trad.....	46
UNIFAST™ LC.....	47
REVOTEK LC™.....	47

IMPRESSION MATERIALS

EXA'lence™.....	48
EXAMIX™.....	49
EXAFAST™.....	49
EXAJET™.....	50
EXAFLEX®.....	50
EXACLEAR™.....	51
FIT CHECKER™ ADVANCED (BLUE).....	51
EXABITE™ II.....	51
COE-FLEX®.....	52
OMNIFLEX™.....	52
ISO FUNCTIONAL STICKS.....	53
COE ALGINATE™.....	53
COE HYDROPHILIC GEL™.....	53
GC TRAY ADHESIVE REMOVER.....	54
COE TRAY PLASTIC™.....	54
Trays.....	55-60

CEMENTS*Resin*

G-CEM ONE™.....	61
G-CEM LinkForce®.....	62
G-CEM®.....	63

Glass Ionomer

GC FujiCEM® Evolve.....	64
GC FujiCEM® 2.....	65
GC Fuji PLUS®.....	66
GC Fuji I®.....	66
GC Fuji ORTHO™ LC Automix.....	68
GC Fuji ORTHO™ LC.....	69
GC Fuji ORTHO™.....	69
GC Fuji ORTHO™ BAND LC.....	70
GC Fuji ORTHO™ BAND.....	71
GC ORTHO GEL CONDITIONER.....	71

Temporary / Misc.

GC Fuji TEMP LT™.....	72
GC TEMP ADVANTAGE®.....	72

Guide

GC Cement Applications.....	67
-----------------------------	----

INFECTION CONTROL

COEffect™.....	73
COE TRAY CLEANER™.....	73
COECIDE™ XL (Plus).....	74

RELINE & CONDITIONING

GC RELINE™ II.....	75
GC RELINE™.....	75
KOOLINER™.....	76
COE-COMFORT™.....	76
COE-SOFT™.....	77
COE-RECT™.....	77
COE-PAK™.....	77

LABORATORY*Gypsums & Modeling*

NEW GC FUJIROCK®.....	78
NEW GC FUJIROCK® FAST.....	78
NEW GC FUJIROCK® IMP.....	78
GC FUJIROCK® EP.....	79
COECAL™.....	80
PATTERN RESIN™ LS.....	80

Investments

GC Fujiinvest® Premium.....	81
GC Fujiinvest® II.....	81
GC LiSi PressVest.....	82

LABORATORY (cont.)*Ceramics*

GC Initial® Ceramic System.....	83
GC Initial® LiSi Press.....	84
GC Initial® LiSi.....	85
GC Initial® MC, Ti, LF.....	86
GC Initial® FIRING FOAM.....	87
GC Initial® Brushes.....	87
GC Initial® Ti Bonder.....	88
GC Initial® INmetalbond.....	88
GC Initial® Connector Paste.....	88
GC Initial® Zr-FS.....	89
GC Initial® Gum & Bleach Shades.....	90
GC Initial® Spectrum Stains.....	91
GC Initial® IQ Lustre Pastes NF.....	92
GC Initial® IQ Lustre Pastes NF Gum Shades.....	93
GC Initial® IQ - One Body - Layering Concept.....	94
GC Initial® IQ - One Body - Press Concept.....	95

Composites

GRADIA® PLUS.....	96
GRADIA® & GRADIA® gum shades.....	97
OPTIGLAZE™ color.....	98
Stick® & everStick®.....	99
OPTIGLAZE™.....	100
Labolight DUO.....	100

Denture Base Resins

NATURE-CRYL® SUPER HI IMPACT.....	101
NATURE-CRYL® HI-20ET.....	102
NATURE-CRYL® MC.....	102
NATURE-CRYL® POUR.....	103
SUPER-SOFT™.....	103

Priming Agents

GC METALPRIMER Z.....	104
GC COMPOSITE PRIMER.....	104
GC CERAMIC PRIMER II.....	105
GC ACRYLIC PRIMER.....	105

Separating Agents

MULTI-SEP™.....	106
COE-SEP™.....	106

Impression / Duplicating Materials

DUPLI-COE-LOID™.....	107
GCLT LABORATORY PUTTY.....	107

ACCESSORIES

The Light & The Light 405.....	108
CAPSULE MIXER CM-II™.....	108
GC CARTRIDGE DISPENSER II.....	108
COE SYRINGE.....	109
GC PLASTIC SYRINGE.....	109
GC Mixing Pads & GC Fuji SPATULA.....	109
GC PLIERS.....	110
GC Paste Pak Dispensers.....	109
GC CAPSULE APPLIER III.....	110
GC CAPSULE APPLIER V.....	110
UNITIP APPLIER II.....	110

The tooth colors mentioned in this catalog are Vita® shades or GC shades.

RECALDENT™ is used under licence from RECALDENT™ Pty. Limited.

Vita® is a registered trademark of Vita® - Zahnfabrik Bad Säckingen, Germany.



ENSURING INCREASED SAFETY AND IMPROVED ORAL HEALTH

Throughout the world, people want to enhance their quality of life and remain healthy, young, and beautiful. Assisting in making these wishes a reality is the greatest contribution that dentistry can make in the future. The GC Research & Development (R&D) Center helps us to achieve this goal by developing dental products for the aging society. As an innovative dental company, we are committed to continuing our constant research and development activities to achieve breakthroughs in dentistry. Our fundamental aim is to develop products that not only exceed worldwide quality standards, but also ensure that the global environment and consequently the world population will be better protected. Since GC was established in 1921, we have dedicated ourselves to dentistry and have taken on far-reaching responsibilities. Following this proud tradition, our goal is to ensure that the 21st century will be the century of health.

OUR RESEARCH AND DEVELOPMENT ACTIVITIES CONTINUE

Our corporate philosophy involves continually reviewing, improving, and expanding our products and our core competences utilizing the most modern research and development standards. GC Corporation is a winner of the Japan Quality Medal - the highest authority on quality management in the world. We produce over 600 different dental products, covering the entire range of consumables, instruments, and devices for the dental practice and the dental laboratory. In 2007, GC Corporation set up the new R&D center to further revitalize research and development. The new creative space was designed to create a communication loop, enabling researchers to freely exchange opinions and information and provide inspiration to each other. In 2011, following the communication exchange philosophy, we successively inaugurated our new Corporate Center; a 9 story, 5,600 square meter building with open communication spaces, simulation room, multiple lecturing and training rooms and offices. The new center is specially designed to welcome our customers and enhance the knowledge exchange. Because, without question, the key to our success is based on precisely understanding the needs and interests of our customers.

"SEMUI" FOR THE BENEFIT OF ALL

Every day we follow the principle of "Semui" – our traditional corporate philosophy – as a successful basis for our work. Broadly speaking, this represents a combination of selflessness, pure objectivity, charity, and great wisdom. Our teamwork is based on internalizing and realizing this concept, meaning our top priorities are maintaining the consistent high quality of our products and delivering the greatest levels of satisfaction to our customers. We are certain that, based on all that we see, the 21st century truly will be the century of health – and at GC we are committed to contributing to this goal.



Dr. Kiyotaka Nakao
President & Chief Executive Officer
GC Corporation



GC AMERICA INC.

Dear Dental Professional,

In 2021, GC Corporation celebrated 100 years in the dental industry. This longevity is based on GC's corporate philosophy of "Semui," which means true products are made for the benefit of others, not for your own gain. Our 2021 GC America catalog is a representation of our Semui philosophy to the dental profession.

GC also has a long history servicing the North American market. For 38 years, GC America has been one of the leading dental companies providing oral health care solutions to you, the dental professional. We are proud to be a company that supplies world class products and services and our continued pledge to you is that we are absolutely committed to providing you with innovative, best-in-class products that help create positive outcomes for dentists, hygienists, assistants, labs and ultimately, the patient. In 2019, GC America furthered our initiative to serve the dental community by opening a state-of-the-art education center at our brand-new facilities in Alsip, IL. Not only does our new building allow for greater education opportunities for dental professionals, but also allows all Nakama (GC Associates) to be housed under one roof, leading to stronger teamwork and greater service to the dental community.

GC America will fulfill our pledge to you through a total commitment to quality and by providing you with products and a customer service experience that exceed your expectations. That is our promise.

If you require additional information relating to anything contained in this catalog, please contact GC America's Customer Service Team at 800-323-7063 or visit GC America website at www.gcamerica.com. For Continuing Education (CE) training opportunities, please visit us www.gcatraining.com.

Thank you for your continued support of GC America!

CERASMART® 270

Force Absorbing Hybrid Ceramic CAD/CAM Block

CERASMART® 270 is an esthetic hybrid block made to provide fast and long-lasting indirect restorations. The newly developed Full-Coverage Silane Coating (FSC) with improved nanofiller technology offers high physical and esthetic properties. Milling is fast and efficient, making it possible to create a qualitative restoration with fine margins and optimal fit in a very short time. It may also be polished or characterized for more vibrant esthetics.

Characteristics & Benefits

- Mills quickly and is gentle on milling burs
- Virtually no chipping
- No need for sintering or crystallization firing
- Flexible, tough and fracture-resistant
- Easy to polish, retains gloss over time, and self-polishes
- Highly wear-resistant
- Available with CEREC®† or Universal mandrel

Packages

CERASMART® 270 CEREC®†			
5-block packages			
012396	12 A1 HT	012450	14 A2 LT
012397	12 A2 HT	012451	14 A3 LT
012398	12 A3 HT	012452	14 A3.5 LT
012399	12 A3.5 HT	012454	14 B1 LT
012400	12 B1 HT	012455	14L Bleach
012401	12 A1 LT	012492	14L A1 HT
012402	12 A2 LT	012493	14L A2 HT
012403	12 A3 LT	012494	14L A3 HT
012404	12 A3.5 LT	012495	14L A3.5 HT
012406	12 B1 LT	012496	14L B1 HT
012407	12 Bleach	012497	14L A1 LT
012444	14 A1 HT	012498	14L A2 LT
012445	14 A2 HT	012499	14L A3 LT
012446	14 A3 HT	012500	14L A3.5 LT
012447	14 A3.5 HT	012502	14L B1 LT
012448	14 B1 HT	012503	14L Bleach
012449	14 A1 LT		

CERASMART® 270 Universal			
5-block packages			
012408	12 A1 HT	012462	14 A2 LT
012409	12 A2 HT	012463	14 A3 LT
012410	12 A3 HT	012464	14 A3.5 LT
012411	12 A3.5 HT	012466	14 B1 LT
012412	12 B1 HT	012467	14L Bleach
012413	12 A1 LT	012504	14L A1 HT
012414	12 A2 LT	012505	14L A2 HT
012415	12 A3 LT	012506	14L A3 HT
012416	12 A3.5 LT	012507	14L A3.5 HT
012418	12 B1 LT	012508	14L B1 HT
012419	12 Bleach	012509	14L A 1 LT
012456	14 A1 HT	012510	14L A2 LT
012457	14 A2 HT	012511	14L A3 LT
012458	14 A3 HT	012512	14L A3.5 LT
012459	14 A3.5 HT	012514	14L B1 LT
012460	14 B1 HT	012515	14L Bleach
012461	14 A1 LT		

[Click here to learn more!](#)



CERASMART®

Force Absorbing Flexible Nano-Ceramic CAD/CAM Block

CERASMART® offers the strength and esthetics of a ceramic material and is compatible with every restoration.

Characteristics & Benefits

- Flexible, tough and fracture-resistant
- Retains gloss over time and is self-polishing
- Physical properties of natural enamel
- High radiopacity
- Highly wear resistant
- Reparable in the mouth
- No need for sintering/crystallization firing
- Very gentle on milling burs
- Easy to polish
- CERASMART® is design to be used with CEREC®† machines
- CERASMART® Universal features a universal mandrel
- CERASMART® for PlanMill®† is designed to be used with PlanMill®† machines

Packages

CERASMART® for CEREC®†			
5-block packages			
008342	12 A1 HT	008370	14 A2 LT
008343	12 A2 HT	008371	14 A3 LT
008344	12 A3 HT	008372	14 A3.5 LT
008345	12 A3.5 HT	008373	14 B1 LT
008346	12 B1 HT	008374	14 Bleach
008347	12 A1 LT	008386	14L A1 HT
008348	12 A2 LT	008387	14L A2 HT
008349	12 A3 LT	008388	14L A3 HT
008350	12 A3.5 LT	008389	14L A3.5 HT
008351	12 B1 LT	008390	14L B1 HT
008352	12 Bleach	008391	14L A1 LT
008364	14 A1 HT	008392	14L A2 LT
008365	14 A2 HT	008393	14L A3 LT
008366	14 A3 HT	008394	14L A3.5 LT
008367	14 A3.5 HT	008395	14L B1 LT
008368	14 B1 HT	008396	14L Bleach
008369	14 A1 LT		

CERASMART® Universal			
5-block packages			
008653	12 A1 HT	008670	14 A2 LT
008654	12 A2 HT	008671	14 A3 LT
008655	12 A3 HT	008672	14 A3.5 LT
008656	12 A3.5 HT	008673	14 B1 LT
008657	12 B1 HT	008674	14 Bleach
008658	12 A1 LT	008675	14L A1 HT
008659	12 A2 LT	008676	14L A2 HT
008660	12 A3 LT	008677	14L A3 HT
008661	12 A3.5 LT	008678	14L A3.5 HT
008662	12 B1 LT	008679	14L B1 HT
008663	12 Bleach	008680	14L A1 LT
008664	14 A1 HT	008681	14L A2 LT
008665	14 A2 HT	008682	14L A3 LT
008666	14 A3 HT	008683	14L A3.5 LT
008667	14 A3.5 HT	008684	14L B1 LT
008668	14 B1 HT	008685	14L Bleach
008669	14 A1 LT		

CERASMART® for PlanMill®†			
5-block packages			
008353	12 A1 HT	008381	14 A2 LT
008354	12 A2 HT	008382	14 A3 LT
008355	12 A3 HT	008383	14 A3.5 LT
008356	12 A3.5 HT	008384	14 B1 LT
008357	12 B1 HT	008385	14 Bleach
008358	12 A1 LT	008397	14L A1 HT
008359	12 A2 LT	008398	14L A2 HT
008360	12 A3 LT	008399	14L A3 HT
008361	12 A3.5 LT	008400	14L A3.5 HT
008362	12 B1 LT	008401	14L B1 HT
008363	12 Bleach	008402	14L A1 LT
008375	14 A1 HT	008403	14L A2 LT
008376	14 A2 HT	008404	14L A3 LT
008377	14 A3 HT	008405	14L A3.5 LT
008378	14 A3.5 HT	008406	14L B1 LT
008379	14 B1 HT	008407	14L Bleach
008380	14 A1 LT		



[Click here to learn more!](#)

†CEREC® is a registered trademark of Dentsply Sirona.

†PlanMill® is a registered trademark of Planmeca Oy.

GC Initial® LiSi Block

Natural beauty restored in a single visit

GC Initial® LiSi Block is a fully-crystallized lithium disilicate block that delivers optimal physical properties without firing. It offers reduced processing time – you just need to mill, polish, and place.

GC Initial® LiSi Block features GC's proprietary High Density Micronization (HDM) technology for CAD/CAM dentistry, which delivers high wear-resistance, smooth margins, and highly esthetic final results. It may be milled with smooth and accurate margins and offers a natural opalescence in any light. Superior gloss may be obtained in a few minutes by polishing or, for a more sophisticated esthetic, remarkable results may be achieved with GC Initial® Lustre Pastes NF or Initial® Spectrum Stains. These factors make GC Initial® LiSi Block an ideal time-saving solution for single visit chairside treatments.

Characteristics & Benefits

- Save time, as no firing required
- Fully-crystallized lithium disilicate
- Durable esthetic and accurate margins
- Natural opalescence

[Click here to learn more!](#)

Packages

GC Initial® LiSi Block	
5-block packages	
012927	14 A1 HT - CEREC®†
012928	14 A2 HT - CEREC®†
012929	14 A3 HT - CEREC®†
012930	14 B1 HT - CEREC®†
012931	14 A1 LT - CEREC®†
012932	14 A2 LT - CEREC®†
012933	14 A3 LT - CEREC®†
012934	14 B1 LT - CEREC®†



GC Temp PRINT™

3D Printable Light Curing Composite for Temporary Crown & Bridge

GC Temp PRINT™ is a biocompatible Class IIa material for temporary crowns and bridges, free of methyl methacrylate (MMA). It is designed to use for DLP-based 3D printing, has outstanding mechanical properties, and remains stable even after long-term storage.

GC Temp PRINT™ is ideal for printing temporary crowns, bridges, inlays, onlays, and veneers and can easily be glazed and/or characterized with OPTIGLAZE™ color.

Characteristics & Benefits

- **Unique filler technology**
The homogeneous dispersion of surface coated silica fillers contribute to a superior wear-resistance. GC Temp PRINT™ temporary restorations resist abrasion in the oral environment easily, making this product ideal for long-term provisional crown and bridges.
- **Dynamic Controlled Rheology (DCR)**
Thanks to the anti-sedimentation additives in GC Temp PRINT™, handshaking is sufficient to obtain a homogeneous dispersion, even after long-term storage. These anti-sedimentation additives form a shell around the pigments and silica-fillers, preventing them from precipitating. This ensures the highest precision and material stability of GC Temp PRINT™.

Packages

GC Temp PRINT™	
901595	Light Refill Contains: One 500g bottle.
901596	Medium Refill Contains: One 500g bottle.

[Click here to learn more!](#)



GC Initial® LRF Block

Leucite-Reinforced Feldspar CAD/CAM Block

This innovative new leucite-reinforced feldspar ceramic block offers the highest esthetics of traditional feldspathic porcelain with added flexural strength by adding the perfect combination of leucite ceramic. Leucite reinforcement of glass ceramic offers increased flexural strength and resistance against possible crack formations and chipping at the margins. The particle size and particle distribution of the leucite crystals contribute to the esthetic appearance as they reflect the incident light in nature the same way. These ceramic particles are homogeneously distributed and dense, providing your patients with restorations that are not only beautiful and esthetic but strong and durable as well.

Characteristics & Benefits

- High density - less risk of cracking and chipping
- Extremely smooth surfaces after milling
- Easy-to-polish or glaze with dedicated glaze paste
- Chameleon effect offers optimal color integration
- High fracture stability and flexural strength, whether polished or glazed
- Combines qualities of high and low-strength CAD/CAM ceramic blocks
- Stronger than traditional feldspar glass ceramic blocks

Packages

GC Initial® LRF Block for CEREC®†			
5-block packages			
876501	12 A1 HT	876504	12 A1 LT
876507	12 A2 HT	876510	12 A2 LT
876513	12 A3 HT	876516	12 A3 LT
876519	12 A3.5 HT	876522	12 A3.5 LT
876525	12 B1 HT	876528	12 B1 LT
876531	12 Bleach	876502	14 A1 HT
876505	14 A1 LT	876508	14 A2 HT
876511	14 A2 LT	876514	14 A3 HT
876517	14 A3 LT	876520	14 A3.5 HT
876523	14 A3.5 LT	876526	14 B1 HT
876529	14 B1 LT	876532	14 Bleach
876503	14L A1 HT	876506	14L A1 LT
876509	14L A2 HT	876512	14L A2 LT
876515	14L A3 HT	876518	14L A3 LT
876521	14L A3.5 HT	876524	14L A3.5 LT
876527	14L B1 HT	876530	14L B1 LT
876533	14L Bleach	876590	LRF Glaze Paste/Liquid

GC Initial® LRF Block Universal			
5-block packages			
876551	12 A1 HT	876554	12 A1 LT
876557	12 A2 HT	876560	12 A2 LT
876563	12 A3 HT	876566	12 A3 LT
876569	12 A3.5 HT	876572	12 A3.5 LT
876575	12 B1 HT	876578	12 B1 LT
876581	12 Bleach	876552	14 A1 HT
876555	14 A1 LT	876558	14 A2 HT
876561	14 A2 LT	876564	14 A3 HT
876567	14 A3 LT	876570	14 A3.5 HT
876573	14 A3.5 LT	876576	14 B1 HT
876579	14 B1 LT	876582	14 Bleach
876553	14L A1 HT	876556	14L A1 LT
876559	14L A2 HT	876562	14L A2 LT
876565	14L A3 HT	876568	14L A3 LT
876571	14L A3.5 HT	876574	14L A3.5 LT
876577	14L B1 HT	876580	14L B1 LT
876583	14L Bleach		

[Click here to learn more!](#)



†CEREC® is a registered trademark of Dentsply Sirona.

GC Initial® Zirconia Disk

Extremely High Quality Zirconia Disk

The GC Initial® Zirconia Disk is Cold Isostatic Pressed (CIP) for optimized physical properties. There are two types to choose from: Standard Translucency (ST) is ideal for veneering and High Translucency (HT) is ideal for full contour, monolithic restorations.

Characteristics & Benefits

- Extremely high-quality zirconium
- Cold Isostatic Pressed (CIP) for optimized physical properties
- Ideal for veneering
- Ideal for full contour monolithic restorations

Packages

GC Initial® Zirconia Disk	
878114	ST 98.5mm x 12mm
878115	ST 98.5mm x 14mm
878116	ST 98.5mm x 18mm
878117	ST 98.5mm x 25mm
878118	HT 98.5mm x 12mm
878119	HT 98.5mm x 14mm
878120	HT 98.5mm x 18mm
878121	HT 98.5mm x 25mm
878122	GC Initial Zirconia Disk (UHT) - 12mm
878123	GC Initial Zirconia Disk (UHT) - 14mm
878124	GC Initial Zirconia Disk (UHT) - 18mm
878125	GC Initial Zirconia Disk (UHT) - 25mm

Click here to learn more!



MI Paste® ONE Kids

The 2-in-1 Solution That Cleans and Rebuilds Enamel in One Toothpaste for Kids!

The newest member of the MI Paste® family is a two-in-one application (toothpaste and MI Paste Plus®) containing RECALDENT® (CPP-ACP) and fluoride, in 3 delicious flavors: Bubblegum, Cotton Candy, and Blue Raspberry

Characteristics & Benefits

- Fights caries, rebuilds enamel
- Same clinical benefits of MI Paste Plus®
- Does not contain sodium lauryl sulfate
- Has low abrasivity (RDA 64)

Use MI Paste® ONE Kids For:

- Remineralization
- Prevention of caries
- Prevention of white spot lesions
- Tooth erosion and wear

How to Use

- Apply a pea sized amount to toothbrush.
- For best results, brush for 2 minutes, expectorate and do not rinse; refrain from eating for 30 minutes. Use twice a day.

Packages

MI Paste® ONE (46 g, 35 mL per tube)	
437150	Bubblegum, Pack of 10
437140	Cotton Candy, Pack of 10
437130	Blue Raspberry, Pack of 10
437120	Pack of 10: Assorted Contains: 4x Bubblegum, 3x Cotton Candy, 3x Blue Raspberry



MI Paste® ONE

Anti-Cavity Toothpaste With Bioavailable Calcium, Phosphate and Fluoride

MI Paste® ONE is a two-in-one application toothpaste (toothpaste and MI Paste Plus®) containing RECALDENT® (CPP-ACP) and fluoride, in a cool mint flavor. MI Paste® ONE is another way for your patients to safely and naturally remineralize, rebuild enamel, and relieve sensitivity.

Characteristics & Benefits

- Fights caries, rebuilds enamel, and relieves sensitivity
- Delivers the same clinical benefits of MI Paste Plus®
- Does not contain sodium lauryl sulfate
- Has low abrasivity (RDA 64)

Use MI Paste® ONE For:

- Hypersensitivity
- Sensitivity from whitening
- Remineralization
- Prevention of caries
- Prevention of white spot lesions
- Tooth erosion and wear

How to Use

- Apply a pea sized amount to toothbrush.
- For best results, brush for 2 minutes, expectorate and do not rinse; refrain from eating for 30 minutes. Use twice a day.



Packages

MI Paste® ONE (46 g, 35 mL per tube)	
US Part Numbers	
437000	Fresh Mint, Pack of 10
Canada Part Numbers	
438000	Fresh Mint, Pack of 10



[Click here to learn more!](#)

MI Paste Plus®

Bioavailable Calcium, Phosphate and Fluoride

Topical tooth crème containing RECALDENT® CPP-ACP and fluoride.



- Anti-cavity
- Rebuilds enamel
- Helps against sensitivity

Characteristics & Benefits

- MI Paste Plus® contains 900ppm fluoride (similar amount as regular fluoride toothpaste)
- Buffers the pH changes in plaque
- MI Paste Plus® releases minerals such as calcium, phosphate and fluoride in the oral cavity
- MI Paste® and MI Paste Plus® are not toothpastes, they are water-based, sugar-free, topical tooth crèmes and are available in 5 delicious flavors (Mint, Melon, Tutti Frutti, Strawberry and Vanilla)

Indications

- For patients with medium or high susceptibility to caries and who need support due to very poor plaque control
- For patients who suffer from an acidic oral environment
- Can be used on and in dry mouth

How to Use

In office:

- Apply a pea-sized amount of MI Paste® to your teeth's surface using a cotton swab or gloved finger
- Leave undisturbed for 3 minutes
- Expectorate (spit) but do not rinse; leave the excess to slowly dissolve

At home:

- Brush with a fluoride toothpaste in the morning and at night
- Apply a pea-sized amount of MI Paste® to your teeth's surface using a cotton swab or clean finger
- Leave undisturbed for 3 minutes
- Expectorate (spit) but do not rinse; leave the excess to slowly dissolve

Packages

MI Paste Plus® (40 g, 35 mL per tube)	
US Part Numbers	
422614	Assorted Package (10 pcs, 2 of each flavor: Melon, Strawberry, Tutti Frutti, Mint and Vanilla)
422886	Strawberry, Pack of 10
422888	Vanilla, Pack of 10
422621	Mint, Pack of 10
Canada Part Numbers	
428295	Mint, Pack of 10

CPP-ACP was developed at the School of Dental Science at the University of Melbourne, in Victoria, Australia. RECALDENT® is a trademark used under license. RECALDENT® (CPP-ACP) is derived from milk casein. Do not use on patients with a milk protein and/or hydroxybenzoates allergy.



[Click here to learn more!](#)

MI Paste®

Bioavailable Calcium and Phosphate

Topical tooth crème containing RECALDENT® CPP-ACP.

[Click here to learn more!](#)

Characteristics & Benefits

- Contains RECALDENT® Casein Phosphopeptide - Amorphous Calcium Phosphate
- Excellent buffering property

Indications

- To provide extra protection for teeth and fight against acid attacks
- For patients who have a low to medium risk of caries
- During and/or after orthodontic treatment
- For desensitizing before and after teeth whitening and after procedures such as root scaling or cleaning
- For pregnant women and children below the age of six

How to Use

First clean the teeth. Then smear a small amount across tooth surfaces with a clean finger or cotton-tipped applicator and let it work for three to five minutes. No need to rinse.

Packages

MI Paste® (40 g, 35 mL per tube)	
US Part Numbers	
422265	Assorted Package (10 pcs, 2 of each flavor: Melon, Strawberry, Tutti Frutti, Mint & Vanilla)
424505	Strawberry, Pack of 10
423679	Mint, Pack of 10
Canada Part Numbers	
422265	Assorted Package (10 pcs, 2 of each flavor: Melon, Strawberry, Tutti Frutti, Mint & Vanilla)
424505	Strawberry, Pack of 10
423679	Mint, Pack of 10



MI Varnish®

Bioavailable Calcium, Phosphate and Fluoride for an Enhanced Varnish Treatment

A fluoride varnish containing RECALDENT® (CPP-ACP) that has a desensitizing action when applied to tooth surfaces.

[Click here to learn more!](#)

Characteristics & Benefits

- Can be used for the treatment of dentinal hypersensitivity
- Contains RECALDENT® (CPP-ACP) and fluoride
- Excellent translucency
- Remains on the teeth surface longer than conventional fluoride varnishes

Packages

MI Varnish®	
US Part Numbers	
442500	Fresh Strawberry, 50 x 0.44 g (0.4 mL), 50 x disposable green applicators
442505	Fresh Mint, 50 x 0.44 g (0.4 mL), 50 x disposable green applicators
Canada Part Numbers	
442550	Fresh Strawberry, 50 x 0.44 g (0.4 mL), 50 x disposable green applicators
442555	Fresh Mint, 50 x 0.44 g (0.4 mL), 50 x disposable green applicators



Saliva-Check BUFFER

[Click here to learn more!](#)

Chairside In-Office Test to Evaluate Quantity and Quality of Saliva

Saliva testing involving both stimulated and unstimulated saliva. By evaluating both, the results become a very useful powerful communication tool.

Characteristics & Benefits

- Checks flow rate, viscosity, and consistency of unstimulated saliva to obtain information about the patient's lifestyle
- Checks the pH of the resting saliva and gives warnings about high acid levels
- Checks the quantity of stimulated saliva to identify salivary gland disease
- Checks the buffering capacity of stimulated saliva which is a measure of the effectiveness in neutralizing acids

How to Use

Testing can be done as part of a routine examination, and the results explained as part of a discussion about prevention and treatment.

Packages



Saliva-Check BUFFER	
900200	Kit (20 x in vitro test strips pH 5.0 – 8.0, 20 x saliva collection cups, 20 x wax gum pieces for saliva stimulation, 20 x saliva dispensing pipettes, 20 x buffer test strips)

GC Tri Plaque ID Gel™

[Click here to learn more!](#)

Caries Risk Assessment

An innovative, easy-to-use, plaque disclosing gel that identifies new, mature, and acid producing biofilm.

Characteristics & Benefits

- Patient motivation/education tool to help understand how lesions are formed and how a healthy oral environment is maintained
- Unique gel that not only helps to identify the age but also the acidogenicity of the plaque
- Caries risk assessment can be done within a few minutes

How to Use

Apply GC Tri Plaque ID Gel™ onto the tooth surface using a suitable instrument (micro brush, swab, or tooth brush)

Identify the plaque by observing the color of the gel.

pink or red: fresh plaque
blue or purple: mature plaque (at least 48 hours old)
light blue: mature and strong acid producing plaque

Packages



GC Tri Plaque ID Gel™	
004273	40g tube (36 mL, approximately 130 applications)

GC Fuji TRIAGE® EP

Glass Ionomer Sealant With 'Enhanced Protection' Incorporating RECALDENT® (CPP-ACP)

GC Fuji TRIAGE® EP is the revolutionary glass ionomer sealant with 'Extra Protection' incorporating RECALDENT® (CPP-ACP) technology! It is fantastic at keeping young patients' teeth cavity-free. There is no isolation or bonding agent required and it works in a moist field. With this product, you'll never have to worry about sealing over immature enamel or non-cavitated lesions. The self-bonding, high fluoride-releasing GC Fuji TRIAGE® EP creates a strong, acid-resistant fused layer.

Characteristics & Benefits

- Offers maximum protection with fluoride, calcium and phosphate (3% RECALDENT)
- Seals and protects occlusal and exposed root surfaces
- Helps solve the problem of compliance
- Six times more fluoride than any other sealant
- Releases fluoride for up to 24 months to help prevent decay from acid and bacteria
- Inhibits biofilm formation
- Helps prevent decay from acid and bacteria

Packages

GC Fuji TRIAGE® EP (mixed volume per capsule 0.12 mL)	
013604	Pink, box of 50 capsules
013605	White, box of 50 capsules

[Click here to learn more!](#)



GC Fuji TRIAGE®

[Click here to learn more!](#)

Radiopaque Glass Ionomer Surface Protection Material

GC Fuji TRIAGE® is a high fluoride-releasing glass ionomer material for fissure and root surface protection, hypersensitivity prevention, and provisional treatment procedures, such as intermediate endodontic sealing.

Characteristics & Benefits

- Can be applied when saliva control is not possible, allowing treatment of newly erupted molars (partially) covered by soft tissue
- Available in white and pink
- Chemical adhesion to tooth structure, no need for etching and bonding
- Easy-to-apply low viscosity
- Self-curing conventional GIC without addition of resins
- Pink shade can be optionally 'command set' with VLC unit for early protection against dehydration
- BPA free
- Translucent pink shade that allows visible control during recalls
- Very high level of fluoride release

Indications

- Fissure protection
- Hypersensitivity prevention and control
- Root surface protection
- Intermediate endodontic sealing

How to Use

Apply a thin layer of glass ionomer on the tooth surface having increased risks. The acid-resistant ion exchange layer will act as additional protection for the tooth.

Packages

GC Fuji TRIAGE® (mixed volume per capsule 0.13 mL)	
439990	Starter Package, Pink (1 x 50 capsule package, 1 x Capsule Applier, 1 x GC CAVITY CONDITIONER, 1 x GC Fuji COAT™ LC)
439991	Starter Package, White (1 x 50 capsule package, 1 x Capsule Applier, 1 x GC CAVITY CONDITIONER, 1 x GC Fuji COAT™ LC)
001946	Pink, box of 50 capsules
002269	White, box of 50 capsules
437555	GC CAPSULE APPLIER III



GC Dry Mouth Gel

[Click here to learn more!](#)

Extra Comfort For Dry Mouth Sufferers

Neutral pH gel designed to help relieve dry mouth and provide long lasting comfort and a soothing effect for dry mouth sufferers.

Characteristics & Benefits

- Helps to relieve dry mouth and providing long lasting comfort
- Neutral pH, preserves oral pH in the safe range to prevent demineralization
- Relieves up to 4 hours
- Handy tube, available for immediate use whenever necessary
- Available in 5 delicious flavors
- Also recommended to help relieve dry mouth experienced by denture wearers

How to Use

Squeeze a generous amount of the gel from the tube onto a clean finger. Smear the gel over the buccal and lingual surfaces of the teeth and mucosa.

Packages

GC Dry Mouth Gel	
002526	Assorted Package (10 pcs of each flavor:, 2 Fruit Salad, 2 Raspberry, 2 Mint (alcohol-free), 2 Orange (alcohol-free), 2 Lemon (alcohol-free))



G2-BOND Universal

The New Standard of Two-Bottle Universal Bonding

G2-BOND Universal is leading the way to a new standard in adhesive dentistry with GC's proprietary Dual H-Technology, giving clinicians what they would expect from existing self-etch and etch-and-rinse gold standard products. The Dual H-Technology of G2-BOND Universal enables the advanced optimization of bonding both to tooth and composite by the smooth transition from hydrophilic to hydrophobic characteristics. The hydrophobic bond layer with HEMA-free composition lowers the occurrence of water sorption which decreases the risk of degradation and leads to excellent durability. G2-BOND Universal features outstanding marginal quality with its strong bond layer that avoids gap formation and microleakage which leads to remarkable sealing effectiveness with virtually no post-op sensitivity.

G2-BOND Universal offers an all-around performance of a HEMA-free unique composition of functional monomers (4-MET, MDP, MDP) for durable adhesion to a wide range of substrates and offers controlled dispensing with its modern, intelligent and ergonomic bottle cover design by eliminating waste and therefore saving cost.

Characteristics & Benefits

- Your choice of preferred etching mode
- Shock absorbing layer
- High durability and bond strength
- Excellent resistance to marginal staining
- Easy dispensing and low technique sensitivity
- Multiple indications

Packages

G2-BOND Universal	
013646	Kit (1 x 1-PRIMER 5 mL bottle, 1 x 2-BOND 5 mL bottle, 1 x 1-PRIMER bottle cover, 1 x 2-BOND bottle cover, 20 x dispensing dishes, 50 x disposable applicators, 1 x Technique Guide)
013651	1-PRIMER Refill (1 x 5 mL bottle)
013652	2-BOND Refill (1 x 5 mL bottle)



[Click here to learn more!](#)

G-Premio BOND™

Universal, 8th Generation Bonding Agent

G-Premio BOND™ is a universal, 8th generation bonding agent that is compatible with total-etch, self-etch, and selective etch techniques, providing excellent versatility. It is perfectly adapted to all direct restorations and can also be used to repair indirect restorations without the use of primer. G-Premio BOND™ can also be used in combination with a silane when repairing glass or hybrid ceramic and is also ideal for hypersensitivity. It is available in a bottle (5 mL) with a new silicone cover to enable more precise drop dispensing and a 50 unit dose pack (0.16 mL each). When using G-ænial Sculpt®, G-ænial™ Universal Injectable, G-ænial™ BULK Injectable, or G-ænial™ Universal Flo and G-Premio BOND™ together, a clinician will have consistent and predictable materials that allow the individual to create highly esthetic and wear-resistant direct restorations.

Characteristics & Benefits

- Flexible for use in total, selective, and self-etch bonding techniques
- Fast application (10 seconds)
- Good stability with extended working time (up to 5 minutes)
- New bottle design for better dispensing control
- One-bottle system with stronger bond strengths than most two-bottle systems

Packages

G-Premio BOND™	
401000	Intro Kit (3 G-ænial Sculpt® 2 mL / 4 g syringes - A1, A2, A3 and 1 G-Premio BOND™ 5 mL Bottle Refill)
401100	Intro Kit (60 G-ænial Sculpt® 0.16 mL / 0.3 g unitips - 20 each: A1, A2, A3 and 1 G-Premio BOND™ 5 mL Bottle Refill)
012691	Kit (1 x 5 mL bottle, 50 x disposable applicators, 20 x disposable dispensing dish)
012696	Refill (1 x 5 mL bottle)
009276	Refill (50 x 0.1 mL unit doses 50 x disposable applicators (fine))
009552	Dual Cure Activator Refill (1 x 3 mL bottle)



[Click here to learn more!](#)



G-ænial™ Bond

One Component Self-Etching Light-Cured Universal Adhesive

With the selective etching approach, G-ænial™ Bond offers the best of both worlds: the simplicity and reduced post-operative sensitivity of a self-etch adhesive together with the greater bond strength that was traditionally found only with etch & rinse adhesives. The dimethacrylate monomer increases its permeability into enamel and dentin, while the increased level of phosphoric acid ester monomer optimizes etching. The resulting nano-interaction zone – and the HEMA-free formulation are key factors for the amazing and long-lasting bond strength.

Characteristics & Benefits

- Can be used as self-etch adhesive or with selective etching of enamel
- Creation of a nano-interaction zone for chemical bond strength to both enamel and dentin
- Amazing bond strength to enamel
- Excellent marginal integrity regardless of the technique and the composite material
- HEMA-free for a long-lasting bond
- Clinical reliability proven in independent tests

How to Use

Leave undisturbed for 10 seconds after application. Dry thoroughly for 5 seconds under MAXIMUM air pressure and light-cure for 10 seconds.

For the selective etching approach, apply 35% - 40% phosphoric acid on enamel for 10 seconds prior to the application of the bonding agent.

Packages

G-ænial™ Bond	
011942	Starter Kit (1 x 5 mL bottle, 50 x disposable applicators (fine), 20 x disposable dispensing dish)
011947	Refill (1 x 5 mL bottle)



[Click here to learn more!](#)



G-BOND™

[Click here to learn more!](#)

One Component Self-Etching Light-Cured Adhesive

G-BOND™ is a self-etching, easy-to-use, light-cured adhesive which utilizes both chemical and micro-mechanical adhesion principles. The two functional monomers, 4-MET and Phosphoric Acid Ester, combine with nanofilled particles to form a unique and stable nanofilled interface with the dentin – the nano interaction zone (NIZ) – while offering a reliable adhesion to enamel at the same time.

Characteristics & Benefits

- Mild etching providing a very low risk of post-operative sensitivity
- Presence of two different functional monomers creates chemical adhesion to dentin and enamel
- One-component system with a simplified handling technique which saves time - a 30 seconds procedure
- Ease of use with low sensitivity to dentin moisture
- HEMA-free for a durable bond

Packages

G-BOND™	
002277	Starter Kit, Bottle (1 x 5 mL bottle, 50 x disposable applicators & 1 x dispenser tray)
002302	Starter Kit, Unit Dose (50 x 0.1 mL unit doses & 50 x disposable applicators)



GC Fuji BOND™ LC

[Click here to learn more!](#)

Light-Cured Glass Ionomer Bonding Agent

GC's first adhesive based on GIC that is suitable for all composites.

Characteristics & Benefits

- High elasticity
- Hydrophilic
- Controlled setting, within 20 sec
- Safe adhesive bond to dentin/enamel, offering durable marginal seal without the need for etching
- Can be used with all composites
- Ideal for posterior restorations

Packages

GC Fuji BOND™ LC	
000207	Standard set (5 g powder, 7 mL liquid & 5.7 mL GC CAVITY CONDITIONER)
000179	Refill 5 g powder
000180	Refill 7 mL liquid



G-ænial™ Universal Injectable

Injectable High-Strength Ultra-Fine Particle Composite

Start injecting with our strongest composite ever. Place, shape, and contour all at once while injecting, to provide an exceptionally strong and long-lasting restoration! An injectable high-strength ultra-fine particle composite with ideal viscosity, handling and adaptation characteristics that may be used for long-lasting esthetic restorations. The homogeneously dispersed ultra-fine barium-glass particles formula (150nm particle size, 69% wt filler loading) provides high flexural strength and wear-resistance for a durable and long lasting restoration.

Characteristics & Benefits

- Injectable with total control - create anatomy as you inject with no slumping or stringing
- Superb handling with excellent adaptation to the cavity preparation, recommended for Class I, II, III, IV, and V restorations
- Strong and highly durable restorations, exhibiting outstanding flexural strength and wear-resistance
- Long-lasting esthetics - high gloss retention and resistance to discoloration

How to Use

Universal material for all indications: Class I, II, III, IV, and V cavities.

Packages

G-ænial™ Universal Syringes (0.27g; 0.16mL)			
012364	A1	012375	AO3
012365	A2	012369	B1
012366	A3	012370	B2
012367	A3.5	012379	BW
012368	A4	012371	CV
012377	AE	012372	CVD
012373	AO1	012376	JE
012374	AO2	012378	XBW

G-ænial™ Universal Unitips (0.27g; 0.16mL)			
Packages of 15 unitips			
012348	A1	012353	B1
012349	A2	012354	B2
012350	A3	012363	BW
012351	A3.5	012355	CV
012352	A4	012356	CVD
012361	AE	012360	JE
012357	AO1	012362	XBW
012358	AO2	425000	APPLIER II
012359	AO3		
Accessories			
001926	20 x Dispensing tips, Metal type		
001927	20 x Dispensing tips, Plastic type		
012281	20 x Dispensing tips, Long needle		

[Click here to learn more!](#)



G-ænial™ BULK Injectable

Injectable High-Strength Ultra-Fine Particle Composite

The ideal convergence of adaptation, strength, and esthetics. Highly shapeable and easy to place, yet stays where you put it! A restorative composite that is ideal for bulk filling to the occlusal surface of large cavities, by virtue of its injectable viscosity and excellent physical properties, even superior to paste-type composites.* G-ænial™ BULK Injectable features excellent viscosity and thixotropy for ideal bulk filling, and can achieve highly durable restoration via high wear-resistance and flexural strength. Excellent polishability and gloss retention with self-polishing ability. Guaranteed depth of cure of 4mm which allows for bulk filling in one layer.

Characteristics & Benefits

- Easy one-step filling – up to 4mm depth of cure with no capping or veneering required
- Full-coverage silane coating of ultra-fine particles facilitates excellent adaptation to the cavity preparation
- Provides extraordinary wear-resistance and gloss retention
- Low volumetric shrinkage and low shrinkage stress helps ensure optimal marginal integrity

How to Use

Universal material for all indications: Class I, II, III, IV, and V cavities.

Packages

G-ænial™ BULK Injectable Syringe (3.4 g; 2.0 mL)	
012394	Shade A1
012395	Shade A2

G-ænial™ BULK Injectable Unitips 0.27g; 0.16mL	
Packages of 15 unitips	
013113	Shade A1
013114	Shade A2
Accessories	
004634	30 x DISPENSING TIP III
004635	30 x DISPENSING TIP III (NEEDLE TIP)

[Click here to learn more!](#)



*Data on file.

G-ænial™ Flo X

Light-Cured Radiopaque Flowable Composite

Bring the X Factor to posterior restorations! Featuring high radiopacity for easy detection on radiographs (even at low thickness), excellent handling properties, and optimal durability, G-ænial™ Flo X is the perfect partner to G-ænial™ Universal Injectable. Indicated for use in small restorations and as a cavity liner. Highly radiopaque and highly flowable. Provides easy placement and flow into preparations for excellent handling.

Characteristics & Benefits

- Optimal viscosity for lining; flows easily and ensures excellent adaptation to cavity walls
- High radiopacity, easily detectable on radiograph even at low thickness
- Homogenously dispersed ultra-fine barium-glass particles provide excellent handling

How to Use

Perfect as a liner or base, fissure sealant, small marginal defects, filling undercuts, and tunnel restorations.

Packages

G-ænial™ Flo X Syringe (3.6 g /2.0 mL)			
008317	A1	008321	A4
008318	A2	008322	AO2
008319	A3	008323	AO3
008320	A3.5	008324	CV
Accessories			
004634	30 x DISPENSING TIPS III		
004635	30 x DISPENSING TIPS III, Needle Tip		

[Click here to learn more!](#)



Liner

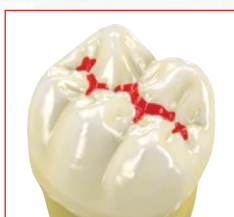

Restoration small defects

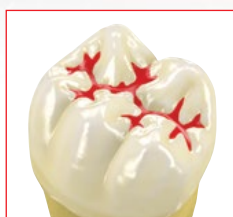

Fissure sealant



Block undercuts



Tunnel restoration

G-ænial™ A'CHORD

The Advanced Universal Composite with Unishade Simplicity

G-ænial™ A'CHORD is a simplified unishade universal composite system that provides simplicity, esthetics, and the latest technology in a single product! With only five core shades, G-ænial™ A'CHORD can achieve the esthetics of all 16 classic VITA®† shades, while delivering durability and natural fluorescence.

G-ænial™ A'CHORD's unique filler technology mimics light reflection to create lifelike fluorescence, resulting in virtually invisible restorations in any light. For complex cases, we offer an extended portfolio of cervical, opaque, enamel, and bleach shades to further customize the esthetic. G-ænial™ A'CHORD features high gloss with minimal polishing, which it retains due to its uniform nano-filled formulation and high filler load.

G-ænial™ A'CHORD takes the guesswork out of shade matching and helps you reduce inventory. It is available in syringes, unitips, and kit sizes from your regional or national distributor.

Characteristics & Benefits

- Simplified unishade system achieves esthetics of 16 Classic VITA VITA®† shades in just 5 core shades
- Proprietary technology provides superb handling, excellent gloss/color retention, and high stain-wear resistance
- Truly universal material may be used in anterior or posterior, in restorations large or small
- Natural fluorescence and esthetics in any light
- Layering shades available for more challenging esthetics

Packages

G-ænial™ A'CHORD Syringes (4g /2.1 ml)			
952258	Layering Kit: 5 syringes, 1 of A2, A3, AO2, AE, JE		
952259	Core Kit: 5 syringes, 1 of A1, A2, A3, A3.5, A4		
952260	Syringe Trial Kit A: 3 syringes, two of A2, one of A3		
952261	Syringe Trial Kit B: 3 syringes, two of A3, one of A2		
952262	Bleach Kit: 3 syringes, one of BW, BOW, JE		
952230	A1	952237	BW
952231	A2	952238	AO1
952232	A3	952239	AO2
952233	A3.5	952240	AO3
952234	A4	952241	BOW
952235	A5	952242	JE
952236	A6	952243	AE

G-aenial™ A'CHORD Unitips (0.3g /0.16 mL)			
952263	Unitip Layering Kit: 75 unitips, 15 of A2, A3, AO2, AE, JE		
952264	Unitip Core Kit: 75 unitips, 15 of A1, A2, A3, A3.5, A4		
952265	Unitip Trial Kit A: 45 unitips, 30 of A2, 15 of A3		
952266	Unitip Trial Kit B: 45 unitips, 30 of A3, 15 of A2		
Individual Unitip packages contain 15 unitips each			
952244	A1	952252	AO1
952245	A2	952253	AO2
952246	A3	952254	AO3
952247	A3.5	952255	BOW
952248	A4	952256	JE
952249	A5	952257	AE
952250	A6		
952251	BW		

How to Use

Universal unishade material for all classes: Class I, II, III, IV, and IV.



G-ænial Sculpt®

Light-Cured, Universal Nano Hybrid Compactable Composite

G-ænial Sculpt® is a compactable, universal composite that features the same high density, uniform dispersion nano-filler technology found in G-ænial™ Universal Flo. This creates a resin that is easy to shape, sculpt, and polish. G-ænial Sculpt® provides a strong, wear-resistant and radiopaque finished restoration with beautiful esthetics. A self-shining effect enables simple, rough finishing with a bur to bring the restoration to a beautiful luster that will continue to increase in polish over time with excellent "chameleon" shade match to enamel. This feature helps to provide an exceptional clinical outcome for a wide variety of clinical procedures. It is available in 17 shades in either syringe or unitip delivery.

Characteristics & Benefits

- Excellent polish and high gloss retention
- Self-polishing effect enables additional polish in mouth
- Amazing wear-resistance due to uniform nano-filler dispersion
- Easy to shape, yet stays in place
- Excellent radiopacity (>300% Al)

How to Use

Universal material for all indications: Class I, II, III, IV, and V cavities.

Packages

G-ænial Sculpt® Syringes (4 g /2 mL)			
401000	Intro Kit (3 syringes - A1, A2, A3 and 1 G-Premio BOND™ 5 mL Bottle Refill)		
009152	A1	009157	B1
009153	A2	009158	B2
009154	A3	009159	B3
009155	A3.5	009164	BW
009156	A4	009160	C3
009168	AE	009166	CV
009161	AO1	009167	JE
009162	AO2	009165	XBW
009163	AO3		

G-ænial Sculpt® Unitips (0.3 g/0.16 mL)			
401100	Intro Kit (60 unitips - 20 each: A1, A2, A3 and 1 G-Premio BOND™ 5 mL Bottle Refill)		
009169	A1	009174	B1
009170	A2	009175	B2
009171	A3	009176	B3
009172	A3.5	009181	BW
009173	A4	009177	C3
009185	AE	009183	CV
009178	AO1	009184	JE
009179	AO2	009182	XBW
009180	AO3		
Box of 20 unitips: A1, A2, A3, A3.5, A4, B1, B2, B3, C3.			
Box of 10 unitips: AE, AO1, AO2, AO3, BW, CV, JE, XBW.			



[Click here to learn more!](#)



everX Flow™

Short-Fiber Reinforced Flowable Composite For Dentin Replacement

everX Flow™ is a short-fiber reinforced flowable composite indicated for dentin replacement in bulk-filling and core build-up applications or in cases of weakened/cracked tooth structure, together with a conventional composite as enamel layer.

Similar to the concept of iron rebar in construction, the short-fiber content of everX Flow™ efficiently helps reinforce restorations and displays an exceptionally high fracture toughness. Fibers also help to redirect cracks and avoid catastrophic failures, which makes everX Flow™ an optimal material to use in weakened or cracked teeth, for instance after amalgam removal. everX Flow™ has a very thixotropic viscosity, which allows it to flow and adapt perfectly to the cavity floor without slumping – even when used in upper molars. This optimal consistency makes your restorative treatment both faster and easier.

Characteristics & Benefits

- Highly fracture-resistant composite substructure for dentin replacement; veneer with conventional composite
- May be used in bulk-filling and core build-up applications, as well as larger cavities with weakened or cracked tooth structure
- Glass microfiber and full-coverage silane technologies strengthen restorations, similar in principle to iron rebar in construction
- Injectable viscosity, will not slump, easily adapts to challenging preparations
- Biomimetic technique may be used routinely for coronal restorations and larger cavities in high stress-bearing areas

How to Use

Use as a substructure for weakened or cracked teeth. Must be veneered with universal composite, such as G-aenial™ Universal Injectable.

Packages

everX Flow™	
012898	Bulk Shade (translucent, one 3.7g/2.0mL syringe, 20 disposable tips)
012899	Dentin Shade (translucent, one 3.7g/2.0mL syringe, 20 disposable tips)
004634	30 x DISPENSING TIPS III
004635	30 x DISPENSING TIPS III (Needle Tip)

[Click here to learn more!](#)



KALORE™

Light-Cured Universal Composite Restorative

Incorporating the best of industrial monomer innovation from DuPont, KALORE™ features an exclusive low shrinkage stress technology. On a microscopic level, this means that during and after polymerization, adhesion between the fillers and the resin matrix is maintained. With minimized shrinkage stress, the integrity of the restoration (especially at the margins) is ensured. Combined with outstanding esthetics, KALORE™ offers a revolutionary total package in restorative dentistry.

Characteristics & Benefits

- Lowest shrinkage stress thanks to DuPont's new monomer technology, licensed exclusively to GC
- GC's patented HDR (High-Density Radiopaque) prepolymerized fillers provides a high wear resistance
- Proprietary interface between the filler and the matrix ensure the longevity of your restorations
- Excellent handling and hassle-free polishing
- Amazing esthetics in one shade or multi-shade restorations
- Universal material for all indications: Class I, II, III, IV, and V cavities

How to Use

Universal material for all indications: Class I, II, III, IV, and V cavities

Packages

KALORE™ Syringes (4 g/2 mL)					
003624	Trial Kit (3 syringes - A1, A2, BW)				
003572	AO2	003596	GT	003584	B3
003573	AO3	003597	CVT	003585	C2
003574	AO4	003577	A1	003586	C3
003575	OBW	003578	A2	003587	D2
003576	OBW	003579	A3	003588	CV
003592	WT	003580	A3.5	003589	CVD
003593	DT	003581	A4	003590	BW
003594	CT	003582	B1	003591	XBW
003595	NT	003583	B2		

KALORE™ Unitips (0.3 g/0.16 mL)					
003569	Trial Kit (50 Unitips - 20 x A1, 20 x A2, 10 x BW)				
003598	AO2	003611	GT	003620	B3
003599	AO3	003612	CVT	003621	C2
003600	AO4	003613	A1	003622	C3
003601	OBW	003614	A2	003623	D2
003602	OBW	003615	A3	003603	CV
003607	WT	003616	A3.5	003604	CVD
003608	DT	003617	A4	003605	BW
003609	CT	003618	B1	003606	XBW
003610	NT	003619	B2		
Box of 20 unitips: A1, A2, A3, A3.5, A4, B1, B2, B3, C2, C3, D2					
Box of 10 unitips: XBW, BW, CV, CVD, AO2, AO3, AO4, OBW, OXBW, WT, DT, CT, NT, GT, CVT					
KALORE™ Accessories					
003571	Shade Guide, 1 pce				
425000	GC Unitip Applier II, 1 pce				

For more details regarding set composition and refills please refer to <http://www.gcamerica.com>

Click here to learn more!



GRADIA® DIRECT & GRADIA® DIRECT X

Light-Cured Anterior and Posterior Composite Restorative

With GRADIA® DIRECT, you can handle all your in-surgery esthetically-demanding restorations with just one easy-to-use restorative. Whether it's a single shade or a multi shade procedure, using GRADIA® DIRECT makes it easier and quicker to achieve a superb, natural-looking and long-lasting restoration. Due to the remarkable shade adaptation to the surrounding tooth structure, outstanding esthetic restorations can easily be achieved with only one shade. The combination of different shades will offer unlimited artistic results, using a maximum of three shades for an anterior restoration and two shades for a posterior restoration.

Characteristics & Benefits

- Micro-filled resin hybrid composite
- One restoration system for all your needs
- Unique concept consisting of Standard, Outside Special and Inside Special shades for invisible restorations
- Longer working time due to low sensitivity to the operating light
- Well-balanced viscosity leading to excellent handling

GRADIA® DIRECT anterior

- Excellent esthetics and surface smoothness
- A perfect match and adaptation to natural tooth color

GRADIA® DIRECT posterior

- Excellent mechanical properties
- High fracture toughness to resist occlusal stress
- Radiopaque for easy recognition

How to Use

Standard Shades: chameleon effect shades for anterior and posterior restorations.

Outside Special: translucent shades for anterior and posterior restorations.
Inside Special: opaque shades for anterior restorations only.

Packages

GRADIA® DIRECT Unitips: Anterior - 0.24 g/0.16 mL, Posterior - 0.28 g/0.16 mL, GRADIA® DIRECT X - 0.30 g/0.16 mL					
Unitip Refills (10 pcs)					
001976	A4	001979	C3	002597	X-B1
001980	AO2	001984	CT	002598	X-B2
001981	AO4	001982	CVD	002794	X-BW
002272	B1	001987	CVT	002599	X-C2
001977	B2	001986	GT	002600	X-D2
001978	B3	001985	WT	002793	X-XBW
001983	BW	002596	X-AO2	002273	XBW
Unitip Refills (20 pcs)					
001967	A1	001975	NT	002041	P-WT
001968	A2	001997	P-A1	002590	X-A1
001969	A3	001998	P-A2	002591	X-A2
001970	A3.5	001999	P-A3	002592	X-A3
001971	AO3	002000	P-A3.5	002593	X-A3.5
001972	CV	002002	P-NT	002594	X-WT
002040	DT				
GRADIA® DIRECT Syringes: Anterior - 4 g/2.4 mL, Posterior - 4.7 g/2.7 mL, GRADIA® DIRECT X - 5 g/2.7 mL					
001988	A1	001993	CV	002601	X-A1
001989	A2	002048	CVD	002602	X-A2
001990	A3	002054	CVT	002603	X-A3
001991	A3.5	002053	DT	002604	X-A3.5
002042	A4	002052	GT	002607	X-AO2
002046	AO2	001996	NT	002608	X-B1
001992	AO3	002003	P-A1	002609	X-B2
002047	AO4	002004	P-A2	002796	X-BW
002274	B1	002005	P-A3	002610	X-C2
002043	B2	002006	P-A3.5	002611	X-D2
002044	B3	002008	P-NT	002605	X-WT
002050	BW	002055	P-WT	002795	X-XBW
002045	C3	002051	WT	002275	XBW
002049	CT				
GRADIA® DIRECT Accessories					
002276	Shade Guide, 1 pce				



[Click here to learn more!](#)

G-ænial™ Universal Flo

High-Viscosity Light-Cured Universal Injectable Composite

G-ænial™ Universal Flo presents a number of intelligent and convenient solutions that take it further than the standard flowables on the market: the physical performance of a regular composite material but in a flowable consistency. With G-ænial™ Universal Flo you get an exclusive combination of a flowing viscosity, for easy and convenient placement, combined with outstanding physical properties for safe and durable restorations.

Characteristics & Benefits

- Excellent polish and high gloss retention
- Lack of post-operative sensitivity
- Extraordinary wear-resistance
- Strength through filler innovation - for Classes I, II, III, IV, and V
- Wears like a traditional composite, yet handles like a flowable



Packages

G-ænial™ Universal Flo Syringe (3.4 g/2 mLper syringe)	
004202	A1
004203	A2
004204	A3
004205	A3.5
004206	A4
004213	BW
004207	B1
004208	B2
004209	B3
004210	C3
004214	CV
008468	AO1
004211	AO2
004212	AO3
004215	JE
004216	AE
Accessories	
004634	30 x DISPENSING TIPS III
004635	30 x DISPENSING TIPS III, Needle Tip

[Click here to learn more!](#)

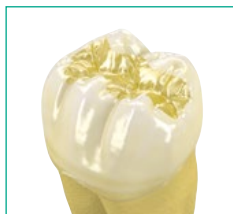

Direct Class I, II, III, IV, V

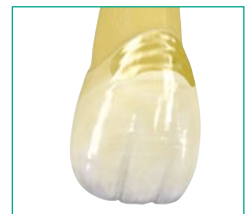

Splinting

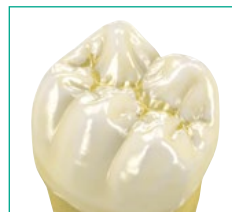

Minimum intervention cavity

GRADIA® DIRECT LoFlo

[Click here to learn more!](#)

High-Viscosity Light-Cured Flowable Hybrid Composite

GRADIA® DIRECT LoFlo, the first flowable to be considered as a real restorative, not only for Class V or as a liner, but also for Class I, Class II, and Class III restorations. Introducing High-Density Radiopaque (HDR) technology, GC offers a flowable restorative with unsurpassed physical properties.

Characteristics & Benefits

- Wettability allows for perfect adaptability without slumping
- Wear-resistance and fracture toughness at the level of modern posterior composites
- Up to 55% less shrinkage than the leading flowable composites on the market
- The seven available shades blend invisibly into the surrounding tooth structure
- HDR Pre-polymerized filler with Nano-silica filler technology significantly increases durability, polishability and radiopacity
- Fluoro-alumino-silicate glass also brings you protection against secondary decay



Packages

GRADIA® DIRECT LoFlo 2 x 1.3g/0.8mL per syringe	
002289	A1
002290	A2
002291	A3
002292	A3.5
002295	AO3
002296	CV
002298	BW
Accessories	
001926	20 x Dispensing tips, Metal type
001927	20 x Dispensing tips, Plastic type
012281	20 x Dispensing tips, Long needle



GRADIA® DIRECT Flo

[Click here to learn more!](#)

Light-Cured Flowable Hybrid Composite

GRADIA® DIRECT Flo is a light-cured, radiopaque micro-hybrid resin specially designed for use in combination with GRADIA® DIRECT. Thanks to its physical properties, proper flow characteristics and direct application by syringe, this material is ideal as a liner under composite restorations.

Characteristics & Benefits

- GRADIA® DIRECT Flo has a non-runny and non-sticky formula which shapes perfectly to cavity walls and makes it easy to handle
- Light curable and radiopaque for easy diagnosis
- Ergonomic syringe design allows for easy manipulation and precise application



Packages

GRADIA® DIRECT Flo 2 x 1.5g/0.8mL per syringe	
002278	A1
002279	A2
002280	A3
002281	A3.5
002284	AO3
002285	CV
002358	BW
Accessories	
001926	20 x Dispensing tips, Metal type
001927	20 x Dispensing tips, Plastic type
012281	20 x Dispensing tips, Long needle

everStick® Family

Fiber Reinforcements

everStick® fiber reinforcements are made of silanated glass fibers in thermoplastic polymer and light curing resin matrix. everStick® products address the advantages of minimally invasive dentistry where the patient's own healthy tooth tissue is saved for as long as clinically possible. This also means that other treatment options remain available should the patient ever need them in the future.

[Click here to learn more!](#)

everStick®C&B

- For minimally invasive fiber reinforced composite bridges
- Surface retained bridges
- Inlay and onlay bridges
- Hybrid bridges and temporary bridges
- Laboratory-made bridges

everStick®POST

- For advanced root canal post and core structures
- Individually formed root canal posts

everStick®PERIO

- For patient friendly splinting
- Periodontal splinting
- Combined periodontal splint and surface-retained bridge

everStick®ORTHO

- For advanced root canal post

Stick

Recommended for:

- Crowns
- Post and core crowns
- Veneers
- Thin areas in removable dentures
- Clasp areas in removable dentures

StickNET & everStick®NET

Recommended for:

- Easy and esthetic splinting of traumatized teeth
- Labial splinting of traumatized teeth
- Labial periodontal splinting
- Repair and reinforcing of veneers

Packages

everStick® Kits	
900835	Intro Kit (1 x 8 cm everStickC&B, 1 x 8 cm everStick®PERIO and 1 x StickREFIX D silicone instrument.)
everStick®C&B	
900834	1 x 8 cm fiber bundle
900833	2 x 12 cm fiber bundle

everStick®COMBI	
900836	1 x 8 cm everStick®C&B, 1 x 8 cm everStick®PERIO, 2 x 30 cm everStick®NET, 5 x everStick®POST 1.2, 1 x StickSTEPPER hand instrument and 1 x StickREFIX silicone instrument.
everStick®ORTHO	
900831	2 x 12 cm fiber bundles
everStick®PERIO	
900832	1 x 8 cm fiber bundle
900822	2 x 12 cm fiber bundles
everStick®POST	
900828	10 x 2 cm 0.9 Posts
900829	10 x 2 cm 1.2 Posts
900830	10 x 2 cm 1.5 Posts
Stick	
900820	4 x 15 mL fiber bundles
StickNET	
900821	3 x 30 cm² fiber mesh
everStick®NET	
900818	1 x 30 cm² fiber mesh
Instruments & Accessories	
900824	StickREFIX L, 3 +3 silicone instruments
900825	StickSTEPPER, 1 instrument
900826	StickCARRIER, 1 instrument



GRADIA® CORE & GC FIBER POST

Esthetic Core Build-Up and Post Luting System

With the intelligent system of GRADIA® CORE and GC FIBER POST you can now offer your patients enduring restorations which are more conservative and gentle on the remaining tooth structure. GRADIA® CORE and GC FIBER POST combine luting and core build-up into one product with ideal handling properties. The self-etching, dual-cure bonding system employs a simplified one-step application and the finishing phase can begin five minutes after application.

Characteristics & Benefits

- Minimum tooth preparation thanks to the excellent adhesive properties with reduced steps
- Minimum root space enlargement with smaller diameter posts
- Luting and core build-up with one material

GRADIA® CORE

- Dual-cure and contact-cure to secure high bond strength
- Cutting feeling similar to dentin
- Minimized stress on remaining tooth structure with a flexural strength adapted to dentin and low shrinkage stress
- High radiopacity

Packages

GRADIA® CORE & GC FIBER POST	
400011	Complete System (1 GRADIA® CORE Kit, 1 GC FIBER POST Assortment Kit, 1 GRADIA® CORE Cartridge Dispenser)
GRADIA® CORE	
013045	GRADIA CORE Kit. Kit contents are: 1 x GRADIA CORE Cartridge 20g/10mL, 1 x G-Premio BOND 5mL bottle refill, 1 x G-Premio BOND Dual-Cure Activator 3mL bottle, 25 x Micro-Tip applicators, 1 x Applicator holder, 1 x Dispensing dish, 20 x GC Automix Tips for Endo, 20 x Extension Tips
003652	Cartridge Refill (1 GRADIA® CORE Cartridge 10 mL (20 g), 20 GC Automix Tips for Endo, 20 Extension Tips)
012696	G-Premio BOND, 5mL Refill
009552	G-Premio BOND Dual-Cure Activator, 3mL bottle

GC FIBER POST	
400001	Assortment Kit (15 GC FIBER POSTs - 5 x 1.2 mm, 5 x 1.4 mm, 5 x 1.6 mm and 3 Drills - 1 x 1.2 mm, 1 x 1.4 mm, 1 x 1.6 mm)
400002	Post Refill, 10 x 0.8 mm posts
400003	Post Refill, 10 x 1.0 mm posts
400004	Post Refill, 10 x 1.2 mm posts
400005	Post Refill, 10 x 1.4 mm posts
400006	Post Refill, 10 x 1.6 mm posts
400007	Drill Refill, 1 x 1.2 mm drill
400008	Drill Refill, 1 x 1.4 mm drill
400009	Drill Refill, 1 x 1.6 mm drill
GRADIA® CORE & GC FIBER POST Accessories	
400010	GRADIA® CORE Dispensing Gun, 1 pce
008551	GC CERAMIC PRIMER II, 3 mL Bottle
008620	GC CERAMIC PRIMER II, 10 x 0.1 mL unit dose
002903	Automix Tip for Endo, 10 automix tips for endo, 10 extension tips

GC FIBER POST

- Unique light transmission to ensure the polymerization of the paste, even in deep post spaces
- High density of glass fibers (77% in weight) without structural defects, ensuring a high resistance to load

[Click here to learn more!](#)



[Click here to learn more!](#)



EQUIA Forte® HT

Bulk Fill Glass Hybrid Long-Term Restorative System

Restorations that cross generations. Building on the success of the clinically proven EQUIA® family, the new EQUIA Forte® HT is a strong biocompatible long-term bulk fill restorative system (Fil & Coat) with enhanced mechanical properties, superior fluoride release, excellent handling, and improved translucency. The unique glass hybrid technology with intelligent particle size distribution and synergistic coat make the EQUIA Forte® HT restorative system a versatile and durable restorative solution, ideal for patients of all ages, including pediatric, geriatric, high caries risk, and special care patients.

Key Benefits

- High fluoride release at tooth-restorative interface
- Optimal marginal seal for long-term resistance to microleakage
- Calcium and fluoride rechargeable restorations
- Exceptional treatment for pediatric, elderly, and high-caries risk patients

Packages

EQUIA Forte® HT (mixed volume per capsule 0.14 mL)	
Intro Kit (box with 48 capsules EQUIA Forte® Fil, 4 mL EQUIA Forte® HT Coat, 5.7 mL GC CAVITY CONDITIONER & accessories)	
US Part Numbers	
453005	Assorted
453001	A1 HT
453002	A2 HT
453003	A3 HT
453004	A3.5 HT
453006	B1 HT
453007	B2 HT
453008	B3 HT
453009	C4 HT
Canada Part Numbers	
453005	Assorted
453001	A1 HT
453002	A2 HT
453003	A3 HT
453004	A3.5 HT
453006	B1 HT
453007	B2 HT
453008	B3 HT
453009	C4 HT

EQUIA Forte® HT Fil Refill (box with 48 capsules)	
US Part Numbers	
453000	Assorted
453010	A1 HT
453011	A2 HT
453012	A3 HT
453013	A3.5 HT
453014	B1 HT
453015	B2 HT
453016	B3 HT
453017	C4 HT
Canada Part Numbers	
453000	Assorted
453010	A1 HT
453011	A2 HT
453012	A3 HT
453013	A3.5 HT
453014	B1 HT
453015	B2 HT
453016	B3 HT
453017	C4 HT
EQUIA Forte® Coat Bottle Refill	
452500	Bottle of 4 mL, 20 x Disposable Dispensing Dishes, 50 x Micro-Tip Applicators, 1 x Applicator Holder
EQUIA Forte® Coat Unit Dose	
452505	50 x 0.1 mL unit doses, 50 x Micro-Tip Applicators, 1 x Applicator Holder
Accessories	
013764	GC CAPSULE APPLIER V
000110	CAVITY CONDITIONER
437555	GC CAPSULE APPLIER III

[Click here to learn more!](#)



EQUIA Forte®

Bulk Fill, Fluoride Releasing, Glass Hybrid Restorative System

EQUIA Forte® is the next generation of EQUIA® that combines EQUIA Forte® Fil and EQUIA Forte® Coat to build a strong bulk-fill system. EQUIA Forte® Fil's glass hybrid innovation is achieved through the introduction of ultra-fine, highly reactive glass particles, dispersed within the conventional glass ionomer structure. With the addition of a higher molecular weight polyacrylic acid, the new glass hybrid formulation builds a high strength restorative. EQUIA Forte® Coat incorporates a new multi-functional monomer that produces a tougher resin matrix. Together, these innovations result in a strong bulk fill glass hybrid restorative system with exceptional physical properties and esthetics.

Key Benefits

- Ideal for Class I, II, and V restorations
- Bulk-fill
- Easy and quick to use
- Not technique sensitive
- Non-sticky and packable
- No polymerization shrinkage or shrinkage stress
- Optimal marginal seal that offers long-term resistance to microleakage and discoloration
- High fluoride release at tooth restorative interface with recharge capability
- Outstanding resistance to wear and acid erosion
- Available in eight esthetic shades

Packages

EQUIA Forte® (mixed volume per capsule 0.14 mL)	
Intro Kit (box with 48 capsules EQUIA Forte® Fil, 4 mL EQUIA Forte® Coat, 5.7 mL GC CAVITY CONDITIONER & accessories)	
US Part Numbers	
452005	Assorted
452001	A1
452002	A2
452003	A3
452004	A3.5
452006	B1
452007	B2
452008	B3
452009	C4
Canada Part Numbers	
462005	Assorted
462001	A1
462002	A2
462003	A3
462004	A3.5
462006	B1
462007	B2
462008	B3
462009	C4

EQUIA Forte® Fil Refill (box with 48 capsules)	
US Part Numbers	
452000	Assorted
452010	A1
452011	A2
452012	A3
452013	A3.5
452014	B1
452015	B2
452016	B3
452017	C4
Canada Part Numbers	
462000	Assorted
462010	A1
462011	A2
462012	A3
462013	A3.5
462014	B1
462015	B2
462016	B3
462017	C4
EQUIA Forte® Coat Bottle Refill	
452500	Bottle of 4 mL, 20 x Disposable Dispensing Dishes, 50 x Micro-Tip Applicators, 1 x Applicator Holder
EQUIA Forte® Coat Unit Dose	
452505	50 x 0.1 mL unit doses, 50 x Micro-Tip Applicators, 1 x Applicator Holder
Accessories	
437555	GC CAPSULE APPLIER III

[Click here to learn more!](#)



EQUIA Forte® Restoratives

INDICATIONS

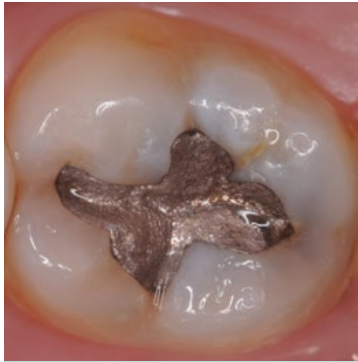

Class I Restoration

Dr. Victor Cedillo Felix, San Diego, CA.

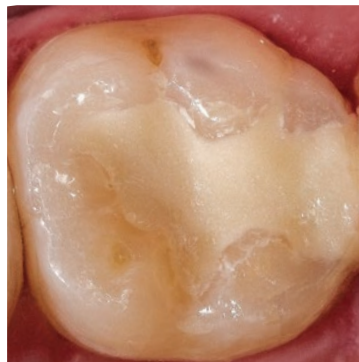

Stress Bearing Class II Restoration

Dr. Mark Pitel, Poughkeepsie, NY.



Class II Restoration

Dr. Tim Bizga, Cleveland, OH.

GC Fuji® Automix LC

Resin-Reinforced Glass Ionomer Restorative

GC Fuji® Automix LC is a radiopaque resin-reinforced glass ionomer available in automix delivery with an ergonomic dispenser for precise placement. The bioactive material allows for a high, rechargeable fluoride release. Even in the presence of saliva, GC Fuji® Automix LC forms a strong chemical bond to the tooth without the need for etchant and adhesive. The small filler particles in the material allow superb polishability and excellent esthetics.

Characteristics & Benefits

- Hassle-free delivery with ergonomic dispenser
- Bioactive material with high fluoride release
- High bond strength, even in the presence of saliva
- Great for pediatric and geriatric applications and as a base under composite restorations
- No need for etchant and adhesive, resulting in fewer steps

How to Use

Indicated for Class I, II, III, V Base/Liner, and Core/Build-up for primary teeth and Class III, V, Base/Liner, and Core Build-up for permanent teeth.

Packages

GC Fuji® Automix LC	
Starter Kit (one 14.9 g / 7.2 mL cartridge, 20 x automix tips, 1 x GC Paste Pak Dispenser II, 5.7 mL GC CAVITY CONDITIONER)	
444001	A1
444002	A2
444003	A3
Set (one 14.9 g / 7.2 mL cartridge, 20 x automix tips)	
012712	A1
012713	A2
012714	A3
Accessories	
009293	GC Paste Pak Dispenser II
431577	10 x GC Fuji® Mixing Intraoral Tips SL, 10 x intraoral tip extension (attached)

[Click here to learn more!](#)



GC Fuji IX GP® (ORIGINAL, FAST & EXTRA)

[Click here to learn more!](#)

Packable Glass Ionomer Restorative

The packable, non-sticky consistency of GC Fuji IX GP® makes it ideal to use in Class I, II, and V restorations, as base, or as core build-up material. The genuine glass ionomer properties, in combination with the ease of use, ensure that GC Fuji IX GP® meets all of your demands of modern restorative materials.

Characteristics & Benefits

- Easy-to-use packable posterior glass ionomer with high wear-resistance
- No need for rubber dam
- Intrinsic adhesion to dentin and enamel, without the need for etching and bonding
- No need for undercutting, allowing tooth-conserving preparation
- Can be used with metal matrices for easy contouring
- Single-step placement
- Good radiopacity, facilitating post-operative diagnosis
- Excellent biocompatibility

Indications for Use

Along with the advantages for posterior restorations, GC Fuji IX GP® is often chosen when the final treatment plan has not been decided on. Many treatments are possible: a sandwich technique with a composite material, an inlay, or simply the glass ionomer filling itself.

GC Fuji IX GP® FAST Features:

- Shorter setting time with final finishing only three minutes after start of mix
- Thicker consistency for easy packing
- Stronger for improved longevity

GC Fuji IX GP® EXTRA Features:

- Extra fluoride release
- Extra fast setting, yet with ample working time
- Extra translucency for improved esthetics

Packages

GC Fuji IX GP® Powder/Liquid			
439901	Starter Package, A2 (1 x 15 g powder, 1 x 6.4 mL liquid, 1 x GC CAVITY CONDITIONER, 1 x GC Fuji COAT™ LC)		
000152	Intro Package, 1-1 Pack, A2 (1 x 15 g powder & 1 x 6.4 mL liquid)		
000158	Refill A2, 15 g powder		
000164	Refill 6.4 mL liquid		
GC Fuji IX GP® Capsules (mixed volume per capsule 0.14 mL)			
US Part Numbers			
425090	Starter Package (1 x 48 capsule assorted package, 1 x Capsule Applier, 1 x GC CAVITY CONDITIONER, 1 x GC Fuji COAT™ LC)		
Refills, 48 capsules			
425080	Assorted	425083	A3.5
425081	A2	425084	B2
425082	A3	425085	B3
Canada Part Numbers			
442090	Starter Package (1 x 48 capsule assorted package, 1 x Capsule Applier, 1 x GC CAVITY CONDITIONER, 1 x GC Fuji COAT™ LC)		
Refills, 48 capsules			
442080	Assorted	442083	A3.5
442081	A2	442084	B2
442082	A3	442085	B3
GC Fuji IX GP® FAST Capsules (mixed volume per capsule 0.14 mL)			
US Part Numbers			
425070	Starter Package (1 x 48 capsule assorted package, 1 x Capsule Applier, 1 x GC CAVITY CONDITIONER, 1 x GC Fuji COAT™ LC)		
Refills, 48 capsules			
425060	Assorted	425063	A3.5
425066	A1	425064	B2
425061	A2	425065	B3
425062	A3		

Canada Part Numbers			
442070	Starter Package (1 x 48 capsule assorted package, 1 x Capsule Applier, 1 x GC CAVITY CONDITIONER, 1 x GC Fuji COAT™ LC)		
Refills, 48 capsules			
442060	Assorted	442063	A3.5
442066	A1	442064	B2
442061	A2	442065	B3
442062	A3		
GC Fuji IX GP® EXTRA Capsules (mixed volume per capsule 0.14 mL)			
US Part Numbers			
425050	Starter Package (1 x 48 capsule assorted package, 1 x Capsule Applier, 1 x GC CAVITY CONDITIONER, 1 x GC Fuji COAT™ LC)		
Refills, 48 capsules			
425040	Assorted	425045	B1
425041	A1	425046	B2
425042	A2	425047	B3
425043	A3	425048	C4
425044	A3.5		
Canada Part Numbers			
442050	Starter Package (1 x 48 capsule assorted package, 1 x Capsule Applier, 1 x GC CAVITY CONDITIONER, 1 x GC Fuji COAT™ LC)		
Refills, 48 capsules			
442040	Assorted	442045	B1
442041	A1	442046	B2
442042	A2	442047	B3
442043	A3	442048	C4
442044	A3.5		
Accessories			
437555	GC CAPSULE APPLIER III		



GC Fuji II LC®

[Click here to learn more!](#)

Light-Cured Glass Ionomer Restorative

GC Fuji II LC® is the worldwide leading light-cured glass ionomer restorative. Although designed primarily as a restorative material for use in Class III, V, and deciduous teeth, GC Fuji II LC® is a multipurpose material, with secondary indications such as liner, base, and core build-up.

Characteristics & Benefits

- Small particles offering excellent esthetics and polishability
- Higher filler loading for significantly improved abrasion resistance
- Good radiopacity to facilitate post-operative diagnosis
- Self-adhesive and hydrophilic
- Available in 10 Vita®† shades

Packages

GC Fuji II LC® Capsules (mixed volume per capsule 0.10 mL)			
48-Capsule Refills			
US Part Numbers		Canada Part Numbers	
425001	A1	442001	A1
425002	A2	442002	A2
425003	A3	442003	A3
425004	A3.5	442004	A3.5
425005	A4	442005	A4
425006	B2	442006	B2
425007	B3	442007	B3
425008	B4	442008	B4
425009	C2	442009	C2
425010	C4	442010	C4
24-Capsule Refills			
425015 (US) 442015 (CA)	Assorted, light, box of 24 capsules (5 each of A1, A2, A3, B2 and 4 x C2)		
425020 (US) 442020 (CA)	Assorted, dark, box of 24 capsules (5 each of A3.5, A4, B3, B4 and 4 x C4)		
GC Fuji II LC® Powder/Liquid			
1-1 Pack (1 x 15 g powder, 1 x 8 mL liquid & accessories)			
000184	A1	000189	B2
000185	A2	000190	B3
000186	A3	000191	B4
000187	A3.5	000192	C2
000188	A4	000193	C4

Refills			
000195	A1, 15 g powder	000200	B2, 15 g powder
000196	A2, 15 g powder	000201	B3, 15 g powder
000197	A3, 15 g powder	000202	B4, 15 g powder
000198	A3.5, 15 g powder	000203	C2, 15 g powder
000199	A4, 15 g powder	000204	C4, 15 g powder
000206	6.8 mL liquid		
Accessories			
437555	GC CAPSULE APPLIER III		



Class V Restorations using GC Fuji II LC®



GC Fuji II®

[Click here to learn more!](#)

Glass Ionomer Restorative

Chemically cured glass ionomer restorative with optimal handling for Class III and V restorations.

Characteristics & Benefits

- Resistant to moisture, offering long-term stability in the mouth and an excellent marginal seal
- Good radiopacity, which facilitates post-operative diagnosis
- Intrinsic adhesion to dentin and enamel, without the need for etching and bonding
- Hydrophilic, avoiding the need for rubber dam

Packages

GC Fuji II® Powder/Liquid	
000101	Pale Yellow, 1-1 Pack (1 x 15 g powder and 1 x 8 mL liquid) 1 mixing pad & 1 x measuring scoop
000102	Yellow Brown, 1-1 Pack (1 x 15 g powder and 1 x 8 mL liquid) 1 mixing pad & 1 x measuring scoop
000103	Dark Gray, 1-1 Pack (1 x 15 g powder and 1 x 8 mL liquid) 1 x mixing pad & 1 x measuring scoop
000095	Refill Pale Yellow, 15 g powder
000096	Refill Yellow Brown, 15 g powder
000097	Refill Dark Gray, 15 g powder
000100	Refill 8 mL liquid

GC Fuji II® Capsules (mixed volume per capsule 0.10 mL)	
000113	Assorted, box of 50 capsules
000114	Pale Yellow, box of 50 capsules
000115	Yellow Brown, box of 50 capsules
000117	Dark Gray, box of 50 capsules
Accessories	
437555	GC CAPSULE APPLIER II



GC Fuji Filling™ LC

[Click here to learn more!](#)

Paste-Paste Light-Cured Glass Ionomer Restorative

A resin-reinforced, glass ionomer restorative perfect for Class I, III, and V restorations, as well as a base under composites and core build-ups – all while offering composite-like esthetics.



Characteristics & Benefits

- Excellent esthetics
- Higher translucency
- Almost twice the fluoride release of any other restorative
- Paste Pak convenience
- Direct bond to tooth structure
- Easy to place in a moist field
- Toothlike coefficient of thermal expansion

Packages

GC Fuji Filling™ LC	
439881	Starter Package (1 x 8 g (3.9 mL) shade A2 Cartridge, 1 x GC Paste Pak Dispenser, 1 x 3.2 mL GC SELF CONDITIONER, 1 x spatula)
002474	Refill A1, 8 g (3.9 mL) cartridge, mixing pad
002475	Refill A2, 8 g (3.9 mL) cartridge, mixing pad
002476	Refill A3, 8 g (3.9 mL) cartridge, mixing pad
002477	Refill A3.5, 8 g (3.9 mL) cartridge, mixing pad
002479	Refill CV, 8 g (3.9 mL) cartridge, mixing pad
002480	Refill Blue, 8 g (3.9 mL) cartridge, mixing pad
002481	3.2 mL GC SELF CONDITIONER
001573	Paste Pak Dispenser

GC Fuji II LC® CORE

[Click here to learn more!](#)

Light-Cured Glass Ionomer Core Build-Up Material

A triple-cured, resin-reinforced, glass ionomer crown and core build-up material which is also well suited for use as a base under composite resin and amalgam, or as a temporary restorative.



Characteristics & Benefits

- Light cures in 20 seconds
- Blue shade contrasts tooth structure
- Toothlike coefficient of thermal expansion
- Great marginal seal
- Prevents microleakage
- Chemically and mechanically bonds to tooth and forms a hybrid layer
- Fluoride release

Packages

GC Fuji II LC® CORE	
000181	1-2 Package (1 x 35 g powder, 2 x 5 mL liquid, 1 x scoop, 1 x mixing pad)
000182	Refill 35 g powder
000183	Refill 45 mL liquid

Miracle Mix®

[Click here to learn more!](#)

Alloy-Reinforced Glass Ionomer Core Build-Up Material

The combination of silver alloy and glass ionomer gives Miracle Mix® improved physical properties for the use in occlusal restorations and core build-up.



Characteristics & Benefits

- Strong chemical adhesion
- Excellent marginal seal
- High radiopacity Facilitating post-operative diagnosis
- High physical properties
- Improved longevity
- Fluoride release

Packages

Miracle Mix® Powder/Liquid	
000239	Kit (15 g powder, 10 g liquid, 17 g alloy powder)
000123	Refill 17 g alloy powder
000121	Refill 15 g powder
000122	Refill 10 g liquid
437100	100 x tube and 100 x plug refill
Miracle Mix® Capsules (mixed volume per capsule 0.10 mL)	
US Part Numbers	
452100	Box of 48 capsules
Canada Part Numbers	
462100	Box of 48 capsules
Accessories	
437555	GC CAPSULE APPLIER III

GC Fuji LINING™ LC (Paste Pak)

[Click here to learn more!](#)

Paste-Paste Light-Cured Glass Ionomer Lining Material

Paste-paste light-cured resin-modified glass ionomer for all fast and reliable linings. Combines accurate dispensing with magnificent handling.

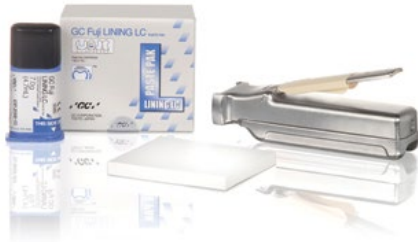

Characteristics & Benefits

- Simple, accurate dispensing
- Very easy bubble-free mixing
- Easy adaptation to cavity walls without slumping
- Thin film thickness
- Excellent bond to tooth structure without conditioning
- Tight bond to composite resin

Packages

GC Fuji LINING™ LC Paste Pak	
432571	Starter Package (1 x 7 g (7.2 mL) Cartridge, 1 x GC Paste Pak Dispenser, 1 x mixing pad, 1 x spatula)
001887	Refill (1 x 7 g (4.7 mL) cartridge, 1 x mixing pad)
001573	Paste Pak Dispenser



GC Fuji LINING™ LC (Powder/Liquid)

[Click here to learn more!](#)

Light-Cured Glass Ionomer Lining Material

Powder-liquid light-cured cement for fast linings under amalgam, composite, and porcelain.



Characteristics & Benefits

- Light-curing and fast setting time (30 sec VLC)
- Low water-solubility, unaffected by moisture
- Excellent bonding to tooth structure, offering a durable marginal seal
- Radiopaque for easy post-operative diagnosis

Packages

GC Fuji LINING™ LC	
000021	Intro Package, 1-1 Pack (1 x 10 g powder, 1 x 6.8 mL liquid & accessories)
000022	Refill 10 g powder
000128	Refill 6.8 mL liquid

LINING CEMENT

[Click here to learn more!](#)

Glass Ionomer Lining Material

LINING CEMENT is ideal for use as a liner under composite, amalgam, or porcelain restorations where a thin lining is indicated.



Characteristics & Benefits

- Chemical bond to tooth structure
- Releases fluoride
- Low viscosity
- Biocompatible and safe
- Reduces sensitivity

Packages

LINING CEMENT	
000109	1-1 Pack (1 x 15 g powder, 1 x 15 g liquid, 1 x scoop, 1 x mixing pad)
000107	Refill 15 g powder
000108	Refill 15 g liquid

RESTORATIVES - PROTECTIVE, FINISHING, & ACCESSORIES

G-COAT PLUS™

[Click here to learn more!](#)

Nano-Filled Self-Adhesive Light-Cured Protective Coating

G-COAT PLUS™ is a single dispersion nano-filled protective coating for glass ionomer, composite, and temporary restorations. The liquid glaze ensures improved esthetics and increased strength, toughness, and protection, as well as saving you time.



Characteristics & Benefits

- Provides surface smoothness which reduces the risk of staining on all kinds of restoratives, such as GICs and composites
- Protects the margin of tooth and restorative
- Prevents the initial sensitivity of GICs to water
- Improves wear-resistance, especially for glass ionomer products
- Compatible with different types of light-curing units

Indications

- Glass ionomer restorations
- Composite restorations
- Temporary crowns
- Existing restorations
- Protects restorative/tooth margins

Packages

G-COAT PLUS™	
002583	Starter Kit, Bottle (1 x 4 mL bottle, 20 x dispensing dishes, 50 x micro-tips applicator & 1 x applicator holder)

GC Fuji COAT™ LC

[Click here to learn more!](#)

Light-Cured Protective Varnish

Quick surface sealing varnish which protects against humidity and dehydration, suitable for all kinds of GICs.



Characteristics & Benefits

- High fluidity facilitates the application
- Light-curing in only 10 sec
- Very smooth and glossy end result avoiding plaque accumulation

Packages

GC Fuji COAT™ LC	
000176	Refill 5.2 mL liquid

GC Fuji VARNISH™

[Click here to learn more!](#)

Protective Varnish

For surface sealing, protection against humidity, or dehydration for all kinds of GIC's.



Characteristics & Benefits

- High fluidity Facilitating the application
- Air drying only
- Easy application

Packages

GC Fuji VARNISH™	
000026	Refill 10 g liquid

RESTORATIVES - PROTECTIVE, FINISHING, & ACCESSORIES

GC CAVITY CONDITIONER

[Click here to learn more!](#)

Cavity Cleaning Agent

A mild 20% polyacrylic conditioner which removes the smear layer and conditions tooth surfaces.



Characteristics & Benefits

- Cleans the surface effectively to achieve optimal chemical adhesion
- Creates mechanical retention
- Lower risk of post-operative sensitivity
- Enhances the marginal seal
- Blue tint for application control

How to Use

Apply with a pellet for 10 seconds, rinse with water, dry without desiccating, and apply the glass ionomer.

Packages

GC CAVITY CONDITIONER	
000110	Refill 5.7 mL liquid

GC SELF CONDITIONER

No Rinse Conditioner For Reinforced Glass Ionomers

Conditioner to clean cavity surfaces and promote a stronger bond with minimal sensitivity.



Characteristics & Benefits

- No rinse required
- Significantly increases bond strength to dentin and enamel
- Minimizes sensitivity

How to Use

Apply with a pellet for 10 seconds, gently dry with air syringe, and apply the glass ionomer.

Packages

GC SELF CONDITIONER	
002481	Refill 3.2 mL liquid

GC OCCLUSAL MATRIX SYSTEM

[Click here to learn more!](#)

Helps Restore Occlusal Surfaces to Perfection

Allows the restoration of perfect occlusal surfaces while undertaking multiple restorations in different parts of the mouth.



Characteristics & Benefits

- Use as an upper and lower quadrant
- Simply connect the handle of the left and right matrix trays together to accommodate a full arch
- The full arch matrix tray pair has four preset position

Packages

GC OCCLUSAL MATRIX SYSTEM	
439154	25 x left matrix, 25 x right matrix

GC METAL STRIPS

[Click here to learn more!](#)

Finishing Strips

Metal strips electro-plated with aluminium-oxide particles for approximal contouring, finishing, and polishing of all kind of restoratives.

Characteristics & Benefits

- Very flexible and tear-resistant
- Very thin to reach between tight interproximal contacts
- Autoclavable and easy to clean
- Various grades and various widths



Packages

GC METAL STRIPS	
Assorted Packages - 12 strips	
000251	#200 red mesh (140 um) 4 x 2.6 mm, 4 x 3.3 mm & 4 x 4.0 mm
000255	#300 blue mesh (90 um) 4 x 2.6 mm, 4 x 3.3 mm & 4 x 4.0 mm
000259	#600 green mesh (70 um) 4 x 2.6 mm, 4 x 3.3 mm & 4 x 4.0 mm
000263	#1000 yellow mesh (50 um) 4 x 2.6 mm, 4 x 3.3 mm & 4 x 4.0 mm
000267	Assortment (4 x 2.6 mm, 4 x 3.3 mm, 4 x 4.0 mm, 1 of each grain and width)

Assorted Refill- 12 strips	
000252	#200 red mesh (140 um) 12 x 2.6 mm
000253	#200 red mesh (140 um) 12 x 3.3 mm
000254	#200 red mesh (140 um) 12 x 4.0 mm
000256	#300 blue mesh (90 um) 12 x 2.6 mm
000257	#300 blue mesh (90 um) 12 x 3.3 mm
000258	#300 blue mesh (90 um) 12 x 4.0 mm
000260	#600 green mesh (70 um) 12 x 2.6 mm
000261	#600 green mesh (70 um) 12 x 3.3 mm
000262	#600 green mesh (70 um) 12 x 4.0 mm
000264	#1000 yellow mesh (50 um) 12 x 2.6 mm
000265	#1000 yellow mesh (50 um) 12 x 3.3 mm
000266	#1000 yellow mesh (50 um) 12 x 4.0 mm

EPITEX®

[Click here to learn more!](#)

Finishing and Polishing Strips

Easy contouring, finishing, and polishing in interproximal spaces, suitable for glass ionomers and composites.

Characteristics & Benefits

- Extremely thin and flexible material, offering excellent adaptability even between tight interproximal contacts
- Very tear-resistant
- Abrasive particles are firmly embedded into the strip surface
- Four grades
- Handy strip dispenser
- Also available as matrix strips

Indications

- Coarse = preparation
- Medium = final preparation
- Fine = finishing
- Extra fine = polishing

Packages

EPITEX®	
473005	Starter Kit, stand with dispenser of each grain
473001	Translucent matrix, 10 m
473011	Coarse (blue), 10 m
473021	Medium (green), 10 m
473031	Fine (grey), 10 m
473041	Extra fine (red), 10 m



TEMPSMART®

Dual-Cured Composite For Temporary Crown and Bridge

TEMPSMART® temporary crown and bridge material is an innovative dual-cured bis-acrylic composite that not only maintains a smooth surface after polishing but also is a strong material ideal for any sized provisional restoration. Proprietary micro- and nano-filled technologies result in an amazing dual-cure bis-acrylic provisional material.

Characteristics & Benefits

- Shorter setting time
- Fracture toughness ideal for provisional restorations
- Premium gloss retention and high polish
- Exceptional flexural strength
- Easily repaired
- Low oxygen inhibition layer

Packages

TEMPSMART®	
48 mL Cartridge Packages (1 x 48 mL cartridge, 16 x Mixing Tips II SSS)	
009392	A1
009393	A2
009394	A3
009395	A3.5
009396	B1
009397	BW
10 mL Cartridge Packages (1 x 10 mL cartridge, 10 x mixing tips)	
009398	A1
009399	A2
009400	A3
009401	B1
Accessories	
152101	GC CARTRIDGE DISPENSER II
002902	20 x GC Automix Tips for TEMPSMART® 10mL cartridge
420000	20 x Mixing Tips II SSS for TEMPSMART® 48mL Cartridge

[Click here to learn more!](#)



ALIKE™

[Click here to learn more!](#)

Temporary Crown and Bridge Resin

Self-cured resins for temporary crowns and bridges.

Characteristics & Benefits

- High tensile strength
- Excellent surface hardness
- One to two minutes work time
- Easily added to while at chairside
- Available in six shades



Packages

ALIKE™	
340501	Professional Package (1 x A1 45 g powder, 1 x A2 45 g powder, 1 x A3 45 g powder, 1 x B1 45 g powder, 1 x B3 45 g powder, 1 x 4 oz bottle of ALIKE liquid)
340512	Refill A1, 45 g powder
340513	Refill A2, 45 g powder
340514	Refill A3, 45 g powder
340516	Refill A3.5, 45 g powder
340511	Refill B1, 45 g powder
340515	Refill B3, 45 g powder
340522	Refill A1, 170 g powder
340523	Refill A2, 170 g powder
340524	Refill A3, 170 g powder
340526	Refill A3.5, 170 g powder
340521	Refill B1, 170 g powder
340525	Refill B3, 170 g powder
340591	Refill 4 oz liquid

UNIFAST™ Trad

[Click here to learn more!](#)

Self-Curing Acrylic

Universal resin for temporary inlays, onlays, crowns, bridges, and repair of (partial) dentures.

Characteristics & Benefits

- For pressure and brush techniques
- Quick setting
- High dimensional stability
- Suitable as long-term temporary



Packages

UNIFAST™ Trad Powder/Liquid	
339291	Refill 100 g liquid
339292	Refill 250 g liquid
339102	Refill powder, 3 Pink (Darker Pink, no fibers), 100 g
339125	Refill powder, 8 Live Pink (Pink, no fibers), 1 kg
339105	Refill powder, 8 Live Pink (Pink, no fibers), 100 g
339115	Refill powder, 8 Live Pink (Pink, no fibers), 250 g
339124	Refill powder, Ivory, 1 kg
339104	Refill powder, Ivory, 100 g
339114	Refill powder, Ivory, 250 g
339123	Refill powder, Pink X (Orange Pink, no fibers), 1 kg
339103	Refill powder, Pink X (Orange Pink, no fibers), 100 g
339113	Refill powder, Pink X (Orange Pink, no fibers), 250 g

UNIFAST™ LC

[Click here to learn more!](#)

Light-Cured Acrylic

Light-curing resins, especially for temporary inlays, onlays, crowns, veneers, and bridges.

Characteristics & Benefits

- Simple application
- Suitable for complex cases
- Initially self-curing to rubber-like consistency for easy removal from the mouth
- Finally light-curing with controlled setting
- Excellent hardness and dimensional stability



Packages

UNIFAST™ LC			
338006	Intro Package, 6-2 Pack (6 x 30 g powder each of A2, A3, B2, B2, C2 and Translucent, 2 x 14.7 mL liquid, 2 x rubber mixing cups, 1 x liquid measurer, 1 x powder measurer, 1 x spatula, 1 x brush)		
	1:2 Packages (1 x 50 g Powder, 2 x 14.7 mL liquid, 2 x rubber mixing cups, 1 liquid measurer, 1 x powder measurer, 1 x spatula)		
338002	A2	338003	A3
338012	B2	338013	B3
338021	Translucent	338022	C2
Refills			
338102	A2, 50 g powder	338103	A3, 50 g powder
338112	B2, 50 g powder	338113	B3, 50 g powder
338122	C2, 50 g powder	338203	Translucent, 50 g powder
000368	Refill 2 x 14.7 mL liquid		

REVOTEK LC™

[Click here to learn more!](#)

Single-Component Temporary Crown and Bridge Material

Single component light-curing composite resin for temporary restorations delivered as a stick.

Characteristics & Benefits

- No need for mixing or pre-impressions
- For 60 average-sized inlays or 30 average sized crowns
- Light-cured composite material with absence of exothermic heat and no odor or chemical irritation
- Strong and durable, highly hyphenate
- Low shrinkage for a perfect fit

How to Use

Cut the necessary amount of paste. Shape according to anatomy. Light-cure intraorally for 10 seconds. Remove and light-cure each surface for 20 seconds.

Packages

REVOTEK LC™	
001842	Intro Package, B2 (1 x Putty Stick, 1 x Lightproof storage case, 1 x GC Spatula N° 2)



EXA'lence™

Vinyl PolyEther Silicone (VPES™) Impression Material

With the introduction of EXA'lence™, GC has developed the ideal solution for all of your clinical situations, making it easier than ever to select an impression material. The combination of intrinsic hydrophilicity and tear strength into one impression material ensures that you will be able to take excellent impressions in every condition. The EXA'lence™ range meets the demands of both dentists and technicians by providing a complete system with different viscosities and setting times. Achieving excellent impressions for perfectly fitting restorations in unpredictable circumstances is now possible for every dental professional.

Characteristics & Benefits

- Intrinsic hydrophilicity ensures wettability of the material before setting for a perfectly detailed capture, even under wet conditions
- Remains hydrophilic after setting, for the highest precision when pouring of the model
- High tear strength eliminates the risk of damage during removal of the impression from the mouth and during removal of the model from the impression
- Long working time and short setting time
- Pleasant mild mint taste for the patient
- Easy-to-read color contrast between the different viscosities

Packages

EXA'lence™ Fast Set 48 mL Cartridge	
137204	Extra Light Body (Yellow), 4 x cartridges, 12 x Mixing Tips II (Yellow)
137304	Light Body (Pink), 4 x cartridges, 12 x Mixing Tips II (Yellow)
137404	Medium Body (Purple), 4 x cartridges, 12 x Mixing Tips II (Green/Blue)
137014	Heavy Body (Dark Green), 4 x cartridges, 12 x Mixing Tips II (Green/Blue)
137104	Heavy Rigid Body (Green), 4 x cartridges, 12 x Mixing Tips II (Green/Blue)
EXA'lence™ Regular Set 48 mL Cartridge	
137224	Extra Light Body (Yellow), 4 x cartridges, 12 x Mixing Tips II (Yellow)
137334	Light Body (Pink), 4 x cartridges, 12 x Mixing Tips II (Yellow)
137444	Medium Body (Purple), 4 x cartridges, 12 x Mixing Tips II (Green/Blue)
137004	Heavy Body (Dark Green), 4 x cartridges, 12 x Mixing Tips II (Green/Blue)
EXA'lence™ Putty, 500 g (278 mL) Base, 500 g (278 mL) Catalyst	
137805	Standard 1-1 Pack with accessories
137405	Clinic 5-5 Pack with accessories

EXA'lence™ 370, Regular Set, 370 mL Cartridge	
137170	Standard Kit, Medium Body (Purple), 1 x cartridge, 10 x Dynamic Mixing Tips, 1 x Bayonet Locking Ring
137970	Refill Medium Body (Purple), 2 x cartridges
137863	Clinic Package, Medium Body (Purple), 6 x cartridges
137270	Standard Kit, Heavy Body (Dark Green), 1 x cartridge, 10 x Dynamic Mixing Tips, 1 x Bayonet Locking Ring
137870	Refill Heavy Body (Dark Green), 2 x cartridges
137862	Clinic Package, Heavy Body (Dark Green), 6 x cartridges
EXA'lence™ 370, Fast Set, 370 mL Cartridge	
137370	Standard Kit, Heavy Body (Dark Green), 1 x cartridge, 10 x Dynamic Mixing Tips, 1 x Bayonet Locking Ring
137470	Refill Heavy Body (Dark Green), 2 x cartridges
137864	Clinic Package, Heavy Body (Dark Green), 6 x cartridges
EXA'lence™ Accessories	
150004	50 x GC Dynamic Mixing Tips, 370 mL
150005	5 x GC Bayonet Locking Rings, 370 mL
138991	GC Universal Adhesive for EXA Materials 7 mL
153248	48 x Mixing Tips II (Green/Blue)
159048	48 x Mixing Tips II (Yellow)
150300	100 x GC Intra-Oral Tips

[Click here to learn more!](#)



EXAMIX™

[Click here to learn more!](#)

Normal-Setting A-Silicone Impression Material

Thixotropic impression material for all popular impression techniques. The adapted flow, extended working time, and the snap set make this an extremely easy-to-use A-silicone material.

Characteristics & Benefits

- Thixotropic properties for exact detail reproduction
- High elasticity and tear resistance for easy removal
- High dimensional stability, uniform flow for problem free impression taking
- Hydrogen-scavenger formulation allows immediate pouring with gypsum

Packages

EXAMIX™	
Two Packs (2 x 48 mL cartridges, 6 x mixing tips)	
137206	Heavy (yellow)
137106	Injection (pink)
137016	Regular (blue)
137406	Monophase (purple)

Value Packs (8 x 48 mL cartridges, 6 x mixing tips)	
137080	Heavy (yellow)
137085	Injection (pink)
137090	Regular (blue)
137095	Monophase (purple)
32-Packs (32 x 48 mL cartridges)	
137232	Heavy (yellow)
137132	Injection (pink)
137032	Regular (blue)
137432	Monophase (purple)
80-Packs (80 x 48 mL cartridges)	
137283	Heavy (yellow)
137280	Injection (pink)
137281	Regular (blue)
137282	Monophase (purple)
Accessories	
153248	48 x Mixing Tips II (Green/Blue)
153048	48 x Mixing Tips II (Purple)
153148	48 x Mixing Tips II (Pink)



EXAFAST™

[Click here to learn more!](#)

Fast-Setting A-Silicone Impression Materials

Family of A-silicone impression materials developed to produce consistently precise impressions in about two minutes.

Characteristics & Benefits

- Fast setting reduces time in the mouth
- Thixotropic properties, high dimensional stability and uniform flow
- High elasticity and tear resistant for easy removal from the mouth
- Hydrogen-scavenger formulation allows immediate pouring with gypsum

Packages

EXAFAST™	
137202	Intro Package (2 x 48 mL cartridges Injection (pink) and 6 x mixing tips, 4 x 48 mL cartridges Heavy (yellow) and 12 x mixing tips, 1 x 7 mL GC Universal Adhesive)
137295	Super Value Heavy Body Promo Package (20 x 48 mL cartridges Heavy (yellow) 90 x mixing tips, 1 x GC CARTRIDGE DISPENSER II)
137275	Heavy (yellow) 75 mL Package (2 x 75 mL cartridges and 9 x mixing tips)

Two Packs (2 x 48 mL cartridges, 6 x mixing tips)	
137207	Heavy (yellow)
137107	Injection (pink)
137007	Regular (blue)
137407	Monophase (purple)
Value Packs (8 x 48 mL cartridges, 6 x mixing tips)	
137030	Heavy (yellow)
137035	Injection (pink)
137040	Regular (blue)
137045	Monophase (purple)
80-Packs (80 x 48 mL cartridges)	
137288	Heavy (yellow)
137285	Injection (pink)
137286	Regular (blue)
137287	Monophase (purple)
Putty	
137307	1-1 Pack (1 x 500 g blue base & 1 x 500 g yellow catalyst)
137305	5-5 Pack (5 x 500 g blue base & 5 x 500 g yellow catalyst)
Accessories	
153248	48 x Mixing Tips II (Green/Blue)
153048	48 x Mixing Tips II (Purple)
153148	48 x Mixing Tips II (Pink)



EXAJET™

[Click here to learn more!](#)

A-Silicone Impression Material In 370mL Cartridges

A-silicone heavy-bodied impression material specially designed to work as a complete system with GC silicone impression materials and trays.

Characteristics & Benefits

- Optimized viscosity for a precise placement of the tray
- High elasticity offering easy removal from the mouth and easy removal of the gypsum model
- Normal- and Fast-setting version
- Dynamic mixing with direct activation
- Cartridge fits all standard dynamic mixing machines



Packages

EXAJET™ Normal Set	
137615	Intro Package (1 x 370 mL cartridge, 10 x dynamic mixing tips, 1 x bayonet locking ring)
137616	Refill Package (2 x 370 mL cartridges)
137614	Clinic Package (6 x 370 mL cartridges)
EXAJET™ Fast Set	
137613	Intro Package (1 x 370 mL cartridge, 10 x dynamic mixing tips, 1 x bayonet locking ring)
137612	Refill Package (2 x 370 mL cartridges)
137611	Clinic Package (6 x 370 mL cartridges)
Accessories	
150005	5 x Bayonet Locking Rings
150004	50 x Dynamic Mixing Tips

EXAFLEX®

[Click here to learn more!](#)

A-Silicone Impression Material

A-Silicone impression material in tubes for all popular impression techniques. Hydrophilic properties guarantee best results even in difficult situations.

Characteristics & Benefits

- Easy to mix
- Optimized thixotropic properties
- Extended working time
- Sharp setting curve
- Hydrophilic properties
- Extremely high precision
- Ideal affinity to modeling stone materials
- High recovery from deformation
- High dimensional stability
- High elasticity and tear resistance
- Can be disinfected



Packages

EXAFLEX®	
Standard Packs (1 x 74 mL base, 1 x 74 mL catalyst, 1 x mixing pad)	
138901	Regular (blue)
138101	Injection (pink)
138201	Heavy (yellow)
138401	Monophase (purple)
Clinic Packs (20 x 74 mL base, 20 x 74 mL catalyst)	
138020	Regular (blue)
138120	Injection (pink)
138220	Heavy (yellow)
138420	Monophase (purple)
Putty	
138301	1-1 Pack (1 x 500 g blue base, 1 x 500 g yellow catalyst, 2 x scoops)
138305	5-5 Pack (5 x 500 g blue base, 5 x 500 g yellow catalyst, 10 x scoops)

EXACLEAR™

[Click here to learn more!](#)

Clear, Vinyl Polysiloxane Material for Bite Registration

When using G-ænial™ Bond, G-ænial™ Universal Flo, and EXACLEAR™ together, a clinician may provide a restoration similar to veneers but less obtrusive to the natural tooth structure.



Packages

EXACLEAR™	
008482	2 x 48 mL cartridges, 6 x Mixing Tips II (Green/Blue)
Accessories	
153248	48 x Mixing Tips II (Green/Blue)

FIT CHECKER™ ADVANCED & FIT CHECKER™ ADVANCED BLUE

[Click here to learn more!](#)

Vinyl PolyEther Silicone (VPES™) For Fit Checking

Ideal for fit-checking dentures, PFM (Porcelain Fused to Metal) restorations, ceramic prosthetics, and occlusal contact (FIT CHECKER™ ADVANCED is ideal for fit-checking dentures and PFM Restorations; FIT CHECKER™ ADVANCED BLUE is ideal for fit-checking ceramic prosthetics and occlusal contact).

Characteristics & Benefits

- Optimal flowability
- Minimal film thickness
- Excellent detail and accuracy
- Excellent transparency for easy checking
- Convenient & time-saving in-office adjustments
- Vinyl Polyether Silicone (VPES™) is not affected by saliva
- Peels away to leave a clean, residue-free fitting surface

Packages

FIT CHECKER™ ADVANCED	
004903	1:1 Package (1 x 50 g base, 1 x 50 g catalyst)
004904	Cartridge Package (2 x 48 mL cartridges, 3 x mixing tips)
FIT CHECKER™ ADVANCED BLUE	
004905	Cartridge Package (2 x 48 mL cartridges, 3 x mixing tips)
Accessories	
159048	48 x Mixing Tips II (Yellow)
153148	48 x Mixing Tips II (Pink)



EXABITE™ II

[Click here to learn more!](#)

Bite Registration Material

A-silicone material with properties specially adjusted to the requirements of bite registration.

Characteristics & Benefits

- Mixing and application directly from the cartridge
- Thixotropic properties with an ideal balance between stability and fluidity
- High stability for safe transfer of models to an articulator
- Easy trimming and carving

How to Use

Snap set: working time up to 45 sec.
Setting time only 45 sec.

Packages

EXABITE™ II	
132412	Pack of 2 cartridges, 48 mL each & 12 x Mixing Tips II (Green/Blue)
132418	Pack of 8 cartridges, 48 mL each & 48 x Mixing Tips II (Green/Blue)
Accessories	
153248	48 x Mixing Tips II (Green/Blue)



COE-FLEX®

[Click here to learn more!](#)

Lead-Free Polysulfide Impression Material

An all-purpose rubber base impression material for inlays, crowns, bridges, full and partial dentures, rebasing, and relining.

Characteristics & Benefits

- Lead-free formula
- High elasticity and tear strength
- Patented copper catalyst system
- Blue-green color, mint flavor

Packages

COE-FLEX® Standard Package (1 x 90 mL base, 1 x 45 mL catalyst, 1 x 13 mL adhesive)	
131002	Regular Body
131003	Injection Type
131004	Heavy Body
131005	Regular Body, Fast Set

COE-FLEX® Refills (1 x 90 mL base, 1 x 45 mL catalyst)	
131102	Regular Body
131103	Injection Type
131104	Heavy Body
131105	Regular Body, Fast Set
131202	Regular Body (base only)
131203	Injection Type (base only)
131204	Heavy Body (base only)
131205	Regular Body, Fast Set (base only)
131302	Regular Body (catalyst only)
131303	Injection Type (catalyst only)
131304	Heavy Body (catalyst only)
131305	Regular Body, Fast Set (catalyst only)



OMNIFLEX™

[Click here to learn more!](#)

Polysulfide Impression Material

An all-purpose rubber base impression material for crowns, bridges, inlays, and temporary denture relines. The perfect single mix rubber base.

Characteristics & Benefits

- Unique consistency; single mix suitable for syringe and tray
- Excellent tear strength
- High elasticity – removes easily from stone

Packages

OMNIFLEX™	
137301	Standard Set (1 x 90 mL base, 1 x 45 mL catalyst, 1 x 15 mL adhesive)
137336	Bulk Package (36 x 90 mL base, 36 x 45 mL catalyst)
137311	Refill 45 mL catalyst
137321	Refill 90 mL base



ISO FUNCTIONAL STICKS

[Click here to learn more!](#)

Thermoplastic Sticks For Functional and Relining Impressions

Synthetic resin for muscle trimming, rebasing and for impression taking of missing portions of dentures. 81% flow of body temperature.



Characteristics & Benefits

- Easy to warm up at 62°C
- Quick hardening in cold water
- Wide working area

How to Use

The registration should be taken when the material is pliable without shredding when stretched.

Packages

ISO FUNCTIONAL STICKS	
000043	Box of 120 g (15 x sticks, 8 g each)

COE ALGINATE™

[Click here to learn more!](#)

Alginate Impression Material

A reliable impression material commonly used for edentulous impressions and for study model impressions for orthodontics and prosthodontics.



Characteristics & Benefits

- Pack-the-scoop eliminates fluffing
- Low flow minimizes gagging
- High compressive strength for accurate details
- High tear strength
- Fast or normal set
- New recyclable zip-lock foil pouch
- No staining or color change

Packages

COE ALGINATE™	
120001	Normal set, mint, 1 x 1 lb powder and 1 x scoop
120101	Fast set, mint, 1 x 1 lb powder and 1 x scoop
121001	Normal set, wild cherry, 1 x 1 lb powder and 1 x scoop
121101	Fast set, wild cherry, 1 x 1 lb powder and 1 x scoop
120005	Normal set, mint, 1 x 5 lb powder and 1 x scoop
120025	Normal set, mint, 5 x 5 lb powder (25 lb total)

COE HYDROPHILIC GEL™

[Click here to learn more!](#)

Dustless Alginate Impression Material with Chlorhexidine

Delivers the antimicrobial power of chlorhexidine in a smooth, dustless, pleasant-tasting wild cherry alginate impression material.



Characteristics & Benefits

- Keeps material fresher longer
- Extends shelf life of material
- Minimize contamination of unused material
- Gusseted base allows pouch to be free standing
- Foil pouch is recyclable, environmentally friendly
- Fast or regular set

Packages

COE HYDROPHILIC GEL™	
124101	Fast set, cherry, 1 x 1 lb powder and 1 x scoop
124001	Normal set, cherry, 1 x 1 lb powder and 1 x scoop
124125	Fast set, cherry, 5 x 5 lb powder (25 lb total)

GC TRAY ADHESIVE REMOVER

[Click here to learn more!](#)

Impression Tray Adhesive Remover

Penetrates and removes virtually all types of adhesives from metal impression trays and instruments.



Characteristics & Benefits

- Adhesive can be removed in as little as one to two minutes
- For heavy adhesive build-up, trays may be presoaked in the tray adhesive remover to minimize scrubbing
- Ultrasonic cleaning in a bath of tray adhesive remover is also possible
- No mixing, ready-to-use formula is not harmful to skin and will not affect the integrity of the metal tray or instrument
- Pleasant light citrus scent

Packages

GC TRAY ADHESIVE REMOVER	
250116	Refill 16 oz liquid

COE TRAY PLASTIC™

[Click here to learn more!](#)

Self-Curing Acrylic Custom Tray Material

A self-curing acrylic resin to construct accurate fitting and individualized custom impression trays.

Characteristics & Benefits

- Powder and liquid mix in seconds to produce a smooth dough that can be easily manipulated
- Will not warp or pull away from the cast during polymerization
- Trims easily and will not clog burs
- Two set times: regular, 15 minutes fast set, 10 minutes

Packages

COE TRAY PLASTIC™	
240111	Professional Package (1 x 1 lb powder, 1 x 6 oz liquid, 1 x COE-SEP™ 2 oz liquid)
240113	Economy Package (1 x 3 lb powder, 1 x 1 pt liquid, 2 x COE-SEP™ 2 oz liquid)
240012	Refill 1 lb powder
240014	Refill 3 lb powder
240016	Refill 25 lb powder
240191	Refill 6 oz liquid, fast set
240091	Refill 6 oz liquid, regular set
240192	Refill 1 pt liquid, fast set
240092	Refill 1 pt liquid, regular set
240193	Refill 1 qt liquid, fast set
240093	Refill 1 qt liquid, regular set



GC Dentulous Trays

[Click here to learn more!](#)

Coated Metal, Stainless Steel, and Plastic

Stock trays specially designed for use with dentate patients and available in many different sizes, shapes and types.



Characteristics & Benefits

Coated metal trays

- Rigid but still bendable for a more individual fit
- Resistant to sterilization
- Welded rimlock borders allowing pressure build-up during impression taking

Stainless steel trays

- Resistant to sterilization
- Welded rimlock borders allowing pressure build-up during impression taking

Plastic spacer trays

- Unique 'zig-zag' rim to minimize cusp contact
- Rimlock borders allowing pressure build-up during impression taking
- Disposable

GC Edentulous Trays

[Click here to learn more!](#)

Coated Metal

Coated metal trays specially designed for edentate patients to match the patient's anatomical characteristics.



Characteristics & Benefits

- Rigid tray for enhanced accuracy
- Bendable metal for a more individual fit
- Perforations and welded rimlocks (on the outside of the tray) for optimal retention
- Designed to guide the alginate to all areas of the tray for optimal reproduction of hard and soft tissue
- Resistant to sterilization

Note

For the daily routine, choose GC Standard Edentulous trays. To match the patient's anatomical characteristics, GC STO-K trays are available in square, tapered and ovoid shapes. For immediate dentures, choose GC McGowan trays.

GC Closed-Bite Trays

[Click here to learn more!](#)

Check-Bite Triple Function, Sideless Triple Function, and Double Arch Trays

Whether you need triple function trays or bite registration trays, GC has an economical, disposable, and sturdy solution in the size you are looking for.



Characteristics & Benefits

- Micro-thin, flexible mesh that neither impinges on the retromolar area, nor interferes with full closure
- Strong integral handle and framework for easy tray placement and removal
- Available in anterior and posterior styles for adequate arch coverage
- Cost-effective

Note

GC Check-Bite Triple Function trays: to take a working impression, counter impression and bite registration in one procedure.

GC Sideless Triple Function: adjustable to 4 full arch positions.

GC Double Arch Tray: produce a pair of complimentary models in true occlusal relationship.

IMPRESSION MATERIALS - TRAY SIZES & SPECIFICATIONS

Disposable Trays							
SKU	Description	Dimensions	Perf	Full	Partial	Triple	
150001	COE SIDELESS IMPRESSION TRAYS	2 1/2" to 3"		✓	✓	✓	
250011	12 SPACER TRAY #1D PERF	3" W, 2-1/2" L, 7/8" D	✓	✓			
250201	12 SPACER TRAY #20D PERF	3" W, 2-3/8" L, 3/4" D	✓	✓			
250211	12 SPACER TRAY #21D PERF	3" W, 2-1/4" L, 3/4" D	✓	✓			
250221	12 SPACER TRAY #22D PERF	2-15/16" W, 2" L, 13/16" D	✓	✓			
250301	12 SPACER TRAY #30D PERF	1-9/16" W, 2-1/4" L, 3/4" D	✓		✓		
250311	12 SPACER TRAY #31D PERF	1-9/16" W, 2-1/4" L, 3/4" D	✓		✓		
250321	12 SPACER TRAY #32D PERF	2-9/16" W, 1-3/8" L, 13/16" D	✓		✓		
250041	12 SPACER TRAY #4D PERF	2-7/8" W, 2-3/8" L, 3/4" D	✓	✓			
250071	12 SPACER TRAY #7D PERF	2-5/8" W, 2" L, 11/16" D	✓	✓			
250012	MASTER PAK #1D SPACER TRAY PERF	3" W, 2-1/2" L, 7/8" D	✓	✓			
252012	MASTER PAK #20D SPACER TRAY PERF	3" W, 2-3/8" L, 3/4" D	✓	✓			
252112	MASTER PAK #21D SPACER TRAY PERF	3" W, 2-1/4" L, 3/4" D	✓	✓			
252212	MASTER PAK #22D SPACER TRAY PERF	2-15/16" W, 2" L, 13/16" D	✓	✓			
253012	MASTER PAK #30D SPACER TRAY PERF	1-9/16" W, 2-1/4" L, 3/4" D	✓		✓		
253112	MASTER PAK #31D SPACER TRAY PERF	1-9/16" W, 2-1/4" L, 3/4" D	✓		✓		
253212	MASTER PAK #32D SPACER TRAY PERF	2-9/16" W, 1-3/8" L, 13/16" D	✓		✓		
250412	MASTER PAK #4D SPACER TRAY PERF	2-7/8" W, 2-3/8" L, 3/4" D	✓	✓			
250712	MASTER PAK #7D SPACER TRAY PERF	2-5/8" W, 2" L, 11/16" D	✓	✓			
250016	SHELF SPACER TRAY #1D PERF	3" W, 2-1/2" L, 7/8" D	✓	✓			
250206	SHELF SPACER TRAY #20D PERF	3" W, 2-3/8" L, 3/4" D	✓	✓			
250216	SHELF SPACER TRAY #21D PERF	3" W, 2-1/4" L, 3/4" D	✓	✓			
250226	SHELF SPACER TRAY #22D PERF	2-15/16" W, 2" L, 13/16" D	✓	✓			
250306	SHELF SPACER TRAY #30D PERF	1-9/16" W, 2-1/4" L, 3/4" D	✓		✓		
250316	SHELF SPACER TRAY #31D PERF	1-9/16" W, 2-1/4" L, 3/4" D	✓		✓		
250326	SHELF SPACER TRAY #32D PERF	2-9/16" W, 1-3/8" L, 13/16" D	✓		✓		
250046	SHELF SPACER TRAY #4D PERF	2-7/8" W, 2-3/8" L, 3/4" D	✓	✓			
250076	SHELF SPACER TRAY #7D PERF	2-5/8" W, 2" L, 11/16" D	✓	✓			
250096	SPACER TRAYS FULL ARCH ASSTD SHELF	Assorted Pack	✓	✓			
257350	#73D CHECK-BITE POSTERIOR	2-3/8" W, 2-3/16" L, 3/4" D			✓	✓	
257540	#75D CHECK-BITE ANTERIOR	2-5/8" W, 1-1/2" L, 3/4" D			✓	✓	
Metal Trays							
SKU	Description	Dimensions	Perf	Solid	Full	Partial	Pediatric
262471	#U-10-S DE STO-K PERF TRAY	2-1/2" W, 2-3/16" W, 3/4" D	✓		✓		
260608	8 PERFORATED COMPLETE DENTURE	SET	✓		✓		
260611	#61 PERF COMPLETE DENTURE TRAY	3-1/8" W, 2-3/4" L, 3/4" D	✓		✓		
260621	#62 PERF COMPLETE DENTURE TRAY	3" W, 2-5/8" L, 5/8" D	✓		✓		
260631	#63 PERF COMPLETE DENTURE TRAY	2-3/4" W, 2-5/8" L, 9/16" D	✓		✓		
260641	#64 PERF COMPLETE DENTURE TRAY	2-11/16" W, 2-3/8" L, 1/2" D	✓		✓		
260651	#66 PERF COMPLETE DENTURE TRAY	3-15/16" W, 2-1/2" L, 3/8" D	✓		✓		
260671	#67 PERF COMPLETE DENTURE TRAY	2-3/4" W, 2-1/2" L, 3/8" D	✓		✓		
260681	#68 PERF COMPLETE DENTURE TRAY	2-7/8" W, 2-3/8" L, 3/8" D	✓		✓		
260691	#69 PERF COMPLETE DENTURE TRAY	2-1/8" W, 2-1/8" L, 5/8" D	✓		✓		
268006	6 PERF DEPRESSED ANTERIOR TRAY	SET	✓		✓		

IMPRESSION MATERIALS - TRAY SIZES & SPECIFICATIONS

Metal Trays							
SKU	Description	Dimensions	Perf	Solid	Full	Partial	Pediatric
268011	#A1 PERF DEPRESSED ANTERIOR TRAY	3-3/16" W, 2-5/8" W, 3/4" D	✓		✓		
268041	#A4 PERF DEPRESSED ANTERIOR TRAY	2-13/16" W, 2-1/2" L, 3/4" D	✓		✓		
268071	#A7 PERF DEPRESSED ANTERIOR TRAY	2-3/4" W, 2-1/4" L, 3/4" D	✓		✓		
268201	#A20 PERF DEPRESSED ANTERIOR TRAY	3-16" W, 2-1/2" L, 3/4" D	✓		✓		
268211	#A21 PERF DEPRESSED ANTERIOR TRAY	3-1/8" W, 2-1/4" L, 3/4" D	✓		✓		
268221	#A22 PERF DEPRESSED ANTERIOR TRAY	2-3/4" W, 2-5/16" L, 13/16" D	✓		✓		
260401	#40 MCGOWAN PERF IMMED TRAY	3-5/16" W, 2-5/8" L, 7/8" D	✓		✓		
260408	8 IMMEDIATE DENTURE TRAYS	SET	✓		✓		
260411	#41 MCGOWAN PERF IMMED TRAY	3-1/8" W, 2-5/8" L, 7/8" D	✓		✓		
260421	#42 MCGOWAN PERF IMMED TRAY	2-7/8" W, 2-7/16" L, 7/8" D	✓		✓		
260431	#43 MCGOWAN PERF IMMED TRAY	2-7/8" W, 2-1/2" L, 7/8" D	✓		✓		
260441	#44 MCGOWAN PERF IMMED TRAY	2-11/16" W, 2-3/8" L, 3/4" D	✓		✓		
260451	#45 MCGOWAN PERF IMMED TRAY	2-7/8" W, 2-1/2" L, 7/8" D	✓		✓		
260461	#46 MCGOWAN PERF IMMED TRAY	2-5/8" W, 2-3/8" L, 7/8" D	✓		✓		
260471	#47 MCGOWAN PERF IMMED TRAY	2-3/4" W, 2-1/2" L, 13/16" D	✓		✓		
260481	#48 MCGOWAN PERF IMMED TRAY	2-3/8" W, 2-7/16" L, 3/4" D	✓		✓		
260801	#80 MCGOWAN-WINKLER PERF TRAY	3-1/8" W, 2-3/4" L, 3/4" D	✓		✓		
260808	8 MCGOWAN-WINKLER PERF TRAY	SET	✓		✓		
260811	#81 MCGOWAN-WINKLER PERF TRAY	2-13/16" W, 2-1/2" L, 9/16" D	✓		✓		
260821	#82 MCGOWAN-WINKLER PERF TRAY	2-1/2" W, 2-3/8" L, 3/8" D	✓		✓		
260841	#84 MCGOWAN-WINKLER PERF TRAY	2-15/16" W, 2-3/4" L, 1/4" D	✓		✓		
260851	#85 MCGOWAN-WINKLER PERF TRAY	3-1/4" W, 2-7/16" L, 5/16" D	✓		✓		
260861	#86 MCGOWAN-WINKLER PERF TRAY	3" W, 2-3/8" L, 1/4" D	✓		✓		
260871	#87 MCGOWAN-WINKLER PERF TRAY	3" W, 2-1/4" L, 1/4" D	✓		✓		
260881	#88 MCGOWAN-WINKLER PERF TRAY	2-3/4" W, 2-1/2" L, 3/8" D	✓		✓		
260891	#89 MCGOWAN-WINKLER PERF TRAY	2-1/2" W, 2-5/16" L, 3/4" D	✓		✓		
261871	#87 MCGOWAN-WINKLER SOLID TRAY	NO DIMENSION GIVEN		✓	✓		
260011	#1 PERFORATED REGULAR TRAY	3" W, 2-1/2" L, 7/8" D	✓		✓		
260018	8 REGULAR PERFORATED TRAYS	SET	✓		✓		
260031	#3 PERFORATED REGULAR TRAY	2-7/8" W, 2-1/2" L, 7/8" D	✓		✓		
260041	#4 PERFORATED REGULAR TRAY	2-7/8" W, 2-3/8" L, 7/8" D	✓		✓		
260051	#5 PERFORATED REGULAR TRAY	2-5/8" W, 2" L, 3/4" D	✓		✓		
260071	#7 PERF REGULAR/PEDIATRIC TRAY	2-5/8" W, 2" L, 11/16" D	✓		✓		✓
260096	REG PERF YOSHIDA ST 6/1,4,7,20,21,22	SET	✓		✓		
260201	#20 PERFORATED REGULAR TRAY	3" W, 2-3/8" L, 3/4" D	✓		✓		
260211	#21 PERFORATED REGULAR TRAY	3" W, 2-1/4" L, 7/8" D	✓		✓		
260221	#22 PERF REGULAR/PEDIATRIC TRAY	2-15/16" W, 2-1/8" L, 13/16" D	✓		✓		✓
260301	#30 PERFORATED PARTIAL TRAY	1-3/4" W, 2-7/16" L, 3/4" D	✓			✓	
260304	4 PARTIAL PERFORATED TRAYS	SET	✓			✓	
260311	#31 PERFORATED PARTIAL TRAY	1-3/4" W, 2-7/16" L, 3/4" D	✓			✓	
260321	#32 PERFORATED PARTIAL TRAY	2-1/2" W, 1-1/2" L, 13/16" D	✓			✓	
260331	#33 PERFORATED PARTIAL TRAY	2-5/8" W, 1-7/16" L, 13/16" D	✓			✓	
260911	#X1 PERFORATED REGULAR TRAY	3-3/8" W, 2-9/16" L, 7/8" D	✓		✓		
260921	#X20 PERFORATED REGULAR TRAY		✓		✓		
260991	#99 PERFORATED PARTIAL TRAY	1-1/4" W, 2-3/16" L, 3/4" D	✓			✓	

IMPRESSION MATERIALS - TRAY SIZES & SPECIFICATIONS

Metal Trays							
SKU	Description	Dimensions	Perf	Solid	Full	Partial	Pediatric
269008	8 PERFORATED EXTRA LONG TRAY	SET	✓		✓		
269051	#XL5 PERFORATED TRAY	2-3/4" W, 2-1/2" L, 3/4" D	✓		✓		
269071	#XL7 PERFORATED TRAY	2-3/4" W, 2-3/8" L, 11/16" D	✓		✓		
269091	#XL9 PERFORATED TRAY	2-9/16" W, 2" L, 5/8" D	✓		✓		
269141	#XL14 PERFORATED TRAY	2-5/16" W, 1-7/16" L, 13/16" D	✓		✓		
269211	#XL21 PERFORATED TRAY	3-1/8" W, 2-5/8" L, 13/16" D	✓		✓		
269221	#XL22 PERFORATED TRAY	2-3/4" W, 2-1/2" L, 13/16" D	✓		✓		
269241	#XL24 PERFORATED TRAY	2-11/16" W, 2-1/4" L, 11/16" D	✓		✓		
269281	#XL28 PERFORATED TRAY	2-1/8" W, 2-1/8" L, 5/8" D	✓		✓		
261011	#101 REGULAR SOLID TRAY	3" W, 2-1/2" L, 7/8" D		✓	✓		
261018	8 REGULAR SOLID TRAYS	SET		✓	✓		
261031	#103 REGULAR SOLID TRAY	2-7/8" W, 2-1/2" L, 7/8" D		✓	✓		
261041	#104 REGULAR SOLID TRAY	2-7/8" W, 2-3/8" L, 7/8" D		✓	✓		
261051	#105 REGULAR SOLID TRAY	2-5/8" W, 2" L, 3/4" D		✓	✓		
261071	#107 REGULAR SOLID TRAY	2-5/8" W, 2" L, 11/16" D		✓	✓		
261091	#109 REGULAR SOLID TRAY	2-7/8" W, 1-7/8" L, 3/4" D		✓	✓		
261201	#120 REGULAR SOLID TRAY	3" W, 2-3/8" L, 3/4" D		✓	✓		
261211	#121 REGULAR SOLID TRAY	3" W, 2-1/4" L, 7/8" D		✓	✓		
261221	#122 REGULAR SOLID TRAY	2-15/16" W, 2-1/8" L, 13/16" D		✓	✓		
261241	#124 REGULAR SOLID TRAY	2-1/2" W, 1-15/16" L, 3/4" D		✓	✓		
261301	#130 PARTIAL SOLID TRAY	1-3/4" W, 2-7/16" L, 3/4" D		✓		✓	
261304	4 PARTIAL SOLID TRAYS	SET		✓		✓	
261311	#131 PARTIAL SOLID TRAY	1-3/4" W, 2-7/16" L, 3/4" D		✓		✓	
261321	#132 PARTIAL SOLID TRAY	2-1/2" W, 1-1/2" L, 13/16" D		✓		✓	
261331	#133 PARTIAL SOLID TRAY	2-5/8" W, 1-7/16" L, 13/16" D		✓		✓	
261991	#199 SOLID SWIVEL PARTIAL TRAY	1-1/4" W, 2-3/16" L, 3/4" D		✓	✓		
260016	6 PERFORATED PEDIATRIC TRAYS	SET	✓		✓		✓
260091	#9 PERFORATED PEDIATRIC TRAY	2-7/16" W, 1-7/8" L, 3/4" D	✓		✓		✓
260141	#14 PERFORATED PEDIATRIC TRAY	2-1/4" W, 1-5/8" L, 5/8" D	✓		✓		✓
260241	#24 PERFORATED PEDIATRIC TRAY	2-1/2" W, 1-15/16" L, 3/4" D	✓		✓		✓
260281	#28 PERFORATED PEDIATRIC TRAY	2-3/16" W, 1-3/4" L, 5/8" D	✓		✓		✓
267001	#70 CHECK BITE TRAY	3/4" W, 4-1/2" L, 1-1/16" D					
267201	#72 CHECK BITE TRAY	3/4" W, 4" L, 15/16" D					
260048	LAVAL PERF TRAY SET	SET	✓		✓		
264004	4 STAINLESS STEEL PERF PARTIALS	SET	✓		✓		
264008	8 STAINLESS STEEL PERF TRAYS	SET	✓		✓		
264010	TU PERF#S1,3,4,5,20,22,XL5,21,22,24	SET	✓		✓		
264011	#S1 STAINLESS STEEL PERF TRAY	3" W, 2-5/16" L, 13/16" D	✓		✓		
264031	#S3 STAINLESS STEEL PERF TRAY	2-3/16" W, 2-3/8" L, 13/16" D	✓		✓		
264041	#S4 STAINLESS STEEL PERF TRAY	2-5/16" W, 2-1/8" L, 13/16" D	✓		✓		
264051	#S5 STAINLESS STEEL PERF TRAY	2-3/4" W, 2-1/16" L, 3/4" D	✓		✓		
264071	#S7 STAINLESS STEEL PERF TRAY	2-11/16" W, 1-15/16" L, 3/4" D	✓		✓		
264201	#S20 STAINLESS STEEL PERF TRAY	3" W, 2-3/8" L, 13/16" D	✓		✓		
264211	#S21 STAINLESS STEEL PERF TRAY	2-7/8" W, 2-1/4" L, 13/16" D	✓		✓		
264221	#S22 STAINLESS STEEL PERF TRAY	2-7/8" W, 2-3/16" L, 3/4" D	✓		✓		

IMPRESSION MATERIALS - TRAY SIZES & SPECIFICATIONS

Metal Trays							
SKU	Description	Dimensions	Perf	Solid	Full	Partial	Pediatric
264301	#S30 STAINLESS STEEL PERF PARTIAL	1-1/4" W, 2-7/16" L, 3/4" D	✓			✓	
264311	#S31 STAINLESS STEEL PERF PARTIAL	1-1/4" W, 2-7/16" L, 3/4" D	✓			✓	
264321	#S32 STAINLESS STEEL PERF PARTIAL	2-5/8" W, 1-9/16" L, 13/16" D	✓			✓	
264331	#S33 STAINLESS STEEL PERF PARTIAL	2-5/8" W, 1-7/16" L, 3/4" D	✓			✓	
264911	#SX1 STAINLESS STEEL PERF TRAY	3-7/16" W, 2-1/2" L, 13/16" D	✓		✓		
264921	#SX20 STAINLESS STEEL PERF TRAY	3-1/4" W, 2-1/2" L, 13/16" D	✓		✓		
264101	#S101 STAINLESS STEEL SOLID TRAY	3" W, 2-5/16" L, 13/16" D		✓	✓		
264103	#S103 STAINLESS STEEL SOLID TRAY	2-13/16" W, 2-3/8" L, 13/16" D		✓	✓		
264104	#S104 STAINLESS STEEL SOLID TRAY	2-5/16" W, 2-1/8" L, 13/16" D		✓	✓		
264105	#S105 STAINLESS STEEL SOLID TRAY	2-3/4" W, 2-1/16" L, 3/4" D		✓	✓		
264107	#S107 STAINLESS STEEL SOLID TRAY	2-11/16" W, 1-15/16" L, 3/4" D		✓	✓		
264108	8 STAINLESS STEEL SOLID TRAYS	SET		✓	✓		
264120	#S120 STAINLESS STEEL SOLID TRAY	3" W, 2-3/8" L, 13/16" D		✓	✓		
264121	#S121 STAINLESS STEEL SOLID TRAY	2-7/8" W, 2-1/4" L, 13/16" D		✓	✓		
264122	#S122 STAINLESS STEEL SOLID TRAY	2-7/8" W, 2-3/16" L, 3/4" D		✓	✓		
260040	UA-U20,U30,U3S,L3S,L40/L5S,62,66	SET		✓	✓		
263023	23 PERF STO-K TRAYS	SET	✓		✓		
263110	STO-K B:U2S,3,2O,4O,2T,L3S,4,5,3O,4T	SET	✓		✓		
263210	STO-K PERF LAVAL:U1O,2O,3O,L3S,3O	SET	✓		✓		
263471	#U-1-S PERF STO-K TRAY	2-7/16" W, 1-3/4" L, 7/16" D	✓		✓		
263472	#U-2-S PERF STO-K TRAY	2-1/2" W, 2" L, 3/4" D	✓		✓		
263473	#U-3-S PERF STO-K TRAY	3-1/4" W, 2-3/4" L, 7/8" D	✓		✓		
263481	#L-1-S PERF STO-K TRAY	2-7/16" W, 1-3/4" L, 7/16" D	✓		✓		
263482	#L-2-S PERF STO-K TRAY	2-1/2" W, 2" L, 1/2" D	✓		✓		
263483	#L-3-S PERF STO-K TRAY	2-7/16" W, 2-3/8" L, 1/2" D	✓		✓		
263484	#L-4-S PERF STO-K TRAY	2-11/16" W, 2-7/8" L, 3/8" D	✓		✓		
263485	#L-5-S PERF STO-K TRAY	3" W, 2-3/4" L, 3/8" D	✓		✓		
263571	#U-1-T PERF STO-K TRAY	2-1/2" W, 2-1/8" L, 9/16" D	✓		✓		
263572	#U-2-T PERF STO-K TRAY	2-5/8" W, 2-1/4" L, 5/8" D	✓		✓		
263573	#U-3-T PERF STO-K TRAY	3-1/8" W, 2-11/16" L, 5/8" D	✓		✓		
263581	#L-1-T PERF STO-K TRAY	2-3/8" W, 2-9/16" L, 3/8" D	✓		✓		
263582	#L-2-T PERF STO-K TRAY	2-1/2" W, 2-5/16" L, 1/2" D	✓		✓		
263583	#L-3-T PERF STO-K TRAY	2-7/16" W, 2-3/8" L, 1/2" D	✓		✓		
263584	#L-4-T PERF STO-K TRAY	3" W, 2-3/8" L, 3/8" D	✓		✓		
263671	#U-1-O PERF STO-K TRAY	2-1/2" W, 2" L, 9/16" D	✓		✓		
263672	#U-2-O PERF STO-K TRAY	2-5/8" W, 2-1/4" L, 5/8" D	✓		✓		
263673	#U-3-O PERF STO-K TRAY	2-3/4" W, 2-3/8" L, 1/2" D	✓		✓		
263674	#U-4-O PERF STO-K TRAY	3" W, 2-1/2" L, 11/16" D	✓		✓		
263681	#L-1-O PERF STO-K TRAY	2-7/16" W, 2" L, 5/16" D	✓		✓		
263682	#L-2-O PERF STO-K TRAY	2-11/16" W, 2-1/8" L, 5/16" D	✓		✓		
263683	#L-3-O PERF STO-K TRAY	2-15/16" W, 2-7/16" L, 5/16" D	✓		✓		
263684	#L-4-O PERF STO-K TRAY	2-15/16" W, 2-5/8" L, 1/2" D	✓		✓		
261023	23 SOLID STO-K TRAYS	SET		✓	✓		
261409	BU U12S,13,U12T,13,L14T,L13O,L14O	SET		✓	✓		
261471	#U-11-S SOLID STO-K TRAY	2-7/16" W, 1-3/4" L, 7/16" D		✓	✓		

IMPRESSION MATERIALS - TRAY SIZES & SPECIFICATIONS

Metal Trays							
SKU	Description	Dimensions	Perf	Solid	Full	Partial	Pediatric
261472	#U-12-S SOLID STO-K TRAY	2-1/2" W, 2" L, 3/4" D		✓	✓		
261473	#U-13-S SOLID STO-K TRAY	3-1/4" W, 2-3/4" L, 7/8" D		✓	✓		
261482	#L-12-S SOLID STO-K TRAY	2-1/2" W, 2" L, 1/2" D		✓	✓		
261483	#L-13-S SOLID STO-K TRAY	2-7/16" W, 2-3/8" L, 1/2" D		✓	✓		
261484	#L-14-S SOLID STO-K TRAY	2-11/16" W, 2-7/8" L, 3/8" D		✓	✓		
261485	#L-15-S SOLID STO-K TRAY	3" W, 2-3/4" L, 3/8" D		✓	✓		
261571	#U-11-T SOLID STO-K TRAY	2-1/2" W, 2-1/8" L, 9/16" D		✓	✓		
261572	#U-12-T SOLID STO-K TRAY	2-5/8" W, 2-1/4" L, 5/8" D		✓	✓		
261573	#U-13-T SOLID STO-K TRAY	3-1/8" W, 2-11/16" L, 5/8" D		✓	✓		
261581	#L-11-T SOLID STO-K TRAY	2-3/8" W, 2-9/16" L, 3/8" D		✓	✓		
261582	#L-12-T SOLID STO-K TRAY	2-1/2" W, 2-5/16" L, 1/2" D		✓	✓		
261583	#L-13-T SOLID STO-K TRAY	2-7/16" W, 2-3/8" L, 1/2" D		✓	✓		
261584	#L-14-T SOLID STO-K TRAY	3" W, 2-3/8" L, 3/8" D		✓	✓		
261671	#U-11-O SOLID STO-K TRAY	2-1/2" W, 2" L, 9/16" D		✓	✓		
261672	#U-12-O SOLID STO-K TRAY	2-5/8" W, 2-1/4" L, 5/8" D		✓	✓		
261673	#U-13-O SOLID STO-K TRAY	2-3/4" W, 2-3/8" L, 1/2" D		✓	✓		
261674	#U-14-O SOLID STO-K TRAY	3" W, 2-1/2" L, 11/16" D		✓	✓		
261681	#L-11-O SOLID STO-K TRAY	2-7/16" W, 2" L, 5/16" D		✓	✓		
261682	#L-12-O SOLID STO-K TRAY	2-11/16" W, 2-1/8" L, 5/16" D		✓	✓		
261683	#L-13-O SOLID STO-K TRAY	2-5/16" W, 2-7/16" L, 5/16" D		✓	✓		
261684	#L-14-O SOLID STO-K TRAY	2-15/16" W, 2-5/8" L, 1/2" D		✓	✓		

G-CEM ONE™

The ONE That Simplifies All Cementation Procedures

G-CEM ONE™ is a truly universal, non-technique sensitive cement with high bond strength and excellent self-curing ability. It simplifies all your cementation procedures and gives you more predictable results and peace of mind. G-CEM ONE™ can be used for a wide range of indications, including challenging clinical situations, thanks to its GC Touch Cure.

Characteristics & Benefits

- Reliable: Optimal performance for retentive and non-retentive preparations thanks to GC Touch Cure feature¹
- Universal: Excellent bond strength to tooth and all substrates including zirconia, metal alloys, lithium disilicate², and hybrid ceramics²
- Technique insensitive: Exceptional self-curing and moisture tolerance¹ for your peace of mind
- Esthetic: Invisible, wear-resistant margins for esthetic outcome
- Simple: Reduced inventory, reproducible results, and optimized workflow

Packages

G-CEM ONE™	
013670	Starter Kit A2 (1 Syringe A2 (4.6 g), 8 GC Automix Tips Regular, 2 GC Automix Tip Endo, 1 G-CEM ONE™ ADHESIVE ENHANCING PRIMER 2 mL)
013671	Starter Kit Translucent (1 Syringe Translucent (4.6 g), 8 GC Automix Tips Regular, 2 GC Automix Tip Endo, 1 G-CEM ONE™ ADHESIVE ENHANCING PRIMER (2 mL))
013672	System Kit (1 Syringe Translucent (4.6 g), 1 Syringe A2 (4.6 g), 15 GC Automix Tips Regular, 5 GC Automix Tip Endo, 1 bottle of G-CEM ONE™ ADHESIVE ENHANCING PRIMER (4 mL), 1 bottle of G-Multi PRIMER™ (4 mL))
013673	Twin Refill A2 (2 Syringes A2 (4.6 g each), 15 GC Automix Tips Regular, 5 GC Automix Tip Endo)

013674	Twin Refill Translucent (2 Syringes Translucent (4.6 g each), 15 GC Automix Tips Regular, 5 GC Automix Tip Endo)
013675	Single Refill AO3 (1 Syringe AO3 (4.6 g), 8 GC Automix Tips Regular, 2 GC Automix Tip Endo)
013676	Single Refill White Opaque (1 Syringe White Opaque (4.6 g), 8 GC Automix Tips Regular, 2 GC Automix Tip Endo)
013642	G-CEM ONE™ ADHESIVE ENHANCING PRIMER
Additional Products	
009553	G-Multi PRIMER™
002902	GC Automix Tips Regular (20 tips)
002903	GC Automix Tips for Endo (10 tips)

[Click here to learn more!](#)

G-CEM LinkForce®

Dual-Cure Adhesive Resin Cement in Automix Delivery System

G-CEM LinkForce® is the universal solution that can adapt to ANY situation! Imagine a universal solution that offers predictable results and allows you to work in a standardized way. If this is what you are looking for, look no further. GC has developed for you a universal adhesive resin cement that ensures a strong bond to all substrates – in all indications, without compromises!

Characteristics & Benefits

- Strong, esthetic, universal solution for any adhesive cementations
- The ideal cement to use with all milling blocks, including CERASMART® Force Absorbing Hybrid CAD/CAM Blocks
- The ideal cement to use with GC Initial® LiSi Press Lithium Disilicate Material
- Four shades available in both cement and try-in paste: A2, Bleach, Opaque, and Translucent
- Excellent color stability and easy clean-up
- Available as refills, or as part of a system that includes multiple products:
 - G-CEM LinkForce® Resin Cement
 - G-CEM® Try-In Paste
 - G-Premio BOND™
 - G-Premio BOND™ Dual Cure Activator
 - G-Multi PRIMER™

Packages

G-CEM LinkForce®	
Kits	
009541	System Kit, 3 x 8.7 g / 5 mL cement syringes (1 each of: A2, Translucent and Opaque; 8.7 g each), 45 x GC Automix Tips, 5 x GC Automix Endo Tip mixing tips with intraoral tip, 1 x 5 mL G-Premio BOND™ bottle, 1 x 5 mL G-Multi PRIMER™ bottle, 1 x 3 mL G-Premio BOND™ Dual Cure Activator bottle, 1 x 3.6 mL GC ETCHANT syringe (available in System Kit only), 25 x metal dispensing tips and 2 covers (for GC ETCHANT and Try-in Paste), 3 x 1.5 g G-CEM® Try-in Paste syringes (A2, Translucent and Opaque), 50 x disposable applicators and 20 x disposable dispensing dishes.
010118	Starter Kit, A2, 1 x 8.7 g / 5 mL cement syringe, 1 x 5 mL G-Premio BOND™ bottle, 1 x 5 mL G-Multi PRIMER™ bottle, 20 x GC Automix Tips, 50 x disposable applicators and 20 x disposable dispensing dishes.
010119	Starter Kit, Translucent, 1 x 8.7 g / 5 mL cement syringe, 1 x 5 mL G-Premio BOND™ bottle, 1 x 5 mL G-Multi PRIMER™ bottle, 20 x GC Automix Tips, 50 x disposable applicators and 20 x disposable dispensing dishes.

Refills	
010120	A2, Cement Refill, 1 x 8.7 g / 5 mL syringe and 20 x GC Automix Tips
010121	Translucent, Cement Refill, 1 x 8.7 g / 5 mL syringe and 20 x GC Automix Tips
010122	Opaque, Cement Refill, 1 x 8.7 g / 5 mL syringe and 20 x GC Automix Tips
010123	Bleach, Cement Refill, 1 x 8.7 g / 5 mL syringe and 20 x GC Automix Tips
012803	A2, Try-In Paste Refill, 1 x 1.5 g / 1.2 mL syringe, 3 x dispensing tips, 1 x tip cover
012804	Translucent, Try-In Paste Refill, 1 x 1.5 g / 1.2 mL syringe, 3 x dispensing tips, 1 x tip cover
012805	Opaque, Try-In Paste Refill, 1 x 1.5 g / 1.2 mL syringe, 3 x dispensing tips, 1 x tip cover
012806	Bleach, Try-In Paste Refill, 1 x 1.5 g / 1.2 mL syringe, 3 x dispensing tips, 1 x tip cover
Additional Products	
009553	G-Multi PRIMER™ 5 mL bottle
009552	G-Premio BOND™ Dual Cure Activator 3 mL bottle
012691	G-Premio BOND™, Kit, 1 x 5 mL bottle, 50 x disposable applicators, 20 x disposable dispensing dishes
009275	G-Premio BOND™, Unit Dose, 50 x 0.1 mL unit doses, 50 x disposable dispensing dishes
012696	G-Premio BOND™ 5 mL bottle
Accessories	
002902	20 x GC Automix Tips
002903	10 x GC Automix Tips for Endo
001926	20 x metal dispensing tips



[Click here to learn more!](#)



G-CEM®

Self-Adhesive Resin Luting Cement In Capsules

G-CEM® is a dual-cure self-adhesive universal resin cement, available as double-barrel automix syringes or capsules, and designed for the adhesive luting of all-ceramic, metal, or composite indirect restorations. With CAD/CAM and metal-free restorations becoming so popular, G-CEM® combines the improved handling and self-adhesion of conventional cements with the excellent mechanical properties, adhesion, and esthetics of resin cements. G-CEM® allows for simplicity without compromising bond strength to dentin, enamel, or zirconia.

Characteristics & Benefits

- Excellent bonding property to restorative materials, including zirconia
- High bond-strength to enamel in both self-cure and light-cure modes
- No need for pre-conditioning on the tooth structure
- Direct delivery into the root canal preparations with special elongation tip
- Long-term stability and color stability since there is no dissociation after curing
- Lowest linear expansion

Indications

- All ceramic and composite crowns, bridges, inlays, and onlays
- Metal and PFM crowns, bridges, inlays, and onlays
- Prefabricated metal, fiberglass, and ceramic posts

Packages

G-CEM® - Capsule (mixed volume per capsule 0.17 mL)	
439003	Starter Package (1 x 50 capsule assorted package, 1 x Capsule Applier)
002588	Assorted, box of 50 capsules (20 each of A2 and Translucent; 5 each of Shade AO3 and BO1)
002584	A2, box of 50 capsules
002585	AO3, box of 50 capsules
002586	Translucent, box of 50 capsules
002587	BO1, box of 50 capsules
Accessories	
004414	GC Capsule Elongation Tip, 10 pcs
437555	GC CAPSULE APPLIER III



[Click here to learn more!](#)

GC FujiCEM® Evolve

Resin-Reinforced Glass Ionomer Cement

GC FujiCEM® Evolve is a radiopaque resin-reinforced glass ionomer cement in a syringe delivery with a tack-cure feature and high radiopacity. It can be used for cementation of a variety of substates and different types of indirect restorations.

Characteristics & Benefits

- Superior bond strength to zirconia than a leading competitor*
- New tack-cure feature reduces cleanup time to seconds
- High radiopacity for easy visualization
- Ideal for cementation of zirconia, PFM, and lithium disilicate restorations
- Moisture tolerant with rechargeable fluoride release

Indications

- Cementation of metal-based inlays, onlays, crowns, and bridges
- Cementation of resin inlays, onlays, crowns, and bridges
- Cementation of all ceramic inlays
- Cementation of high strength (e.g. zirconia based, lithium disilicate, etc.) all ceramic inlays, onlays, crowns, and bridges
- Cementation of metal, ceramic, and fiber posts

Packages

GC FujiCEM® Evolve (9.2g)	
012948	Single Pack, 1 syringe, 15 mixing tips (Regular)
012950	Triple Pack Automix, 3 syringes, 45 mixing tips (Regular)
012949	Triple Pack Handmix, 3 syringes
012954	GC Push and Click Tips (Regular), 15 tips
012955	GC Push and Click Tips (Endo), 15 tips with endo nozzle

[Click here to learn more!](#)



*Fujimoto et al, Bonding Durability of Novel Resin-Modified Glass-Ionomer Luting Cement to Zirconia, J Dent Res 98 (Spec Iss A): #1315, 2019.

GC FujiCEM® 2

Resin-Modified Glass Ionomer Luting Cement

GC FujiCEM® 2, powered by F² - Flex Fuse Technology, incorporates new high-elastic crosslinking monomers with a modified filler-surface treatment to double the shear bond strength of the original and maintain the lowest film thickness of just 10 microns. The cement is suited for the permanent cementation of all types of metal-, resin-, alumina-, and zirconia-based inlays, onlays, crowns and bridges, and endodontic posts.

Characteristics & Benefits

- Moisture tolerant: rules out the need of a rubber dam or extra care to control humidity
- Self-adhesive: no need for previous etching and bonding
- Ideal consistency: the mixed paste is not runny, yet allows for a perfect flow under seating pressure
- Unmatched film thickness: flows perfectly under seating pressure to create an incredibly thin film thickness
- Easy cleanup: one minute after luting, the cement reaches a rubbery consistency for non-messy removal of excess cement
- Long-lasting restoration: no post-operative sensitivity, durable adhesion, and sustained fluoride release against secondary caries

Indications

Given its simplicity and time-saving benefits, GC FujiCEM® 2 is the ideal cement for your luting procedures with metal-based restorations and simple ceramic inlays.

Note

Handmix offers adjustable dosage. Automix guarantees easy direct application in the restoration.

Packages

GC FujiCEM® 2 (13.3 g/7.2 mL per cartridge)	
US Part Numbers	
441001	Starter Kit (1 x cartridge, 20 x GC FujiCEM® 2 mixing tips, 1 x GC FujiCEM® 2 Dispenser)
441000	Automix Package (2 x cartridges, 42 x mixing tips)
441002	Refill (2 x cartridges, 1 mixing pad)
Canada Part Numbers	
451001	Starter Kit (1 x cartridge, 20 x GC FujiCEM® 2 mixing tips, 1 x GC FujiCEM® 2 Dispenser)
451000	Automix Package (2 x cartridges, 42 x mixing tips)
451002	Refill (2 x cartridges, 1 mixing pad)
GC FujiCEM® 2 Accessories	
431577	GC FujiCEM® 2 Mixing Intraoral Tip SL (10 x GC FujiCEM® 2 Mixing Intraoral Tips with rounded end and intraoral tip extension attached. Intraoral tips will not fit tip #431578)
431578	GC FujiCEM® 2 Mixing Tip SL, White (20 x GC FujiCEM® 2 Mixing Tip SL with tapered end).
004647	GC FujiCEM® 2 Dispenser



GC Fuji PLUS®

[Click here to learn more!](#)

Resin-Modified Glass Ionomer Luting Cement

The combination of resin and glass ionomer cement plus the availability in various shades makes GC Fuji PLUS® a multi-purpose cement. GC Fuji PLUS® has an extended working time for luting long-span bridge work, combination work and luting of several restorations in one step.

Characteristics & Benefits

- Easy mixing and handling like a conventional cement with similar mechanical properties to resin cements
- Intrinsic adhesion to tooth structure to eliminate complex and moisture-sensitive bonding procedures
- Minimal film thickness for easy seating and improved fit
- No post-operative sensitivity
- Very low solubility to maintain marginal seal
- Radiopacity for facilitated diagnosis

Indications

GC Fuji PLUS® is multi-purpose and able to cement metal-based restorations, ceramic inlays, reinforced ceramic crowns and bridges, and all types of acrylic/resin crowns, inlays, onlays, and bridges.



Packages

GC Fuji PLUS® Powder/Liquid	
431011	1:1 Kit (1 x 15 g powder, 1 x 7 mL liquid, 1 x GC Fuji PLUS® CONDITIONER & 1 mixing pad and 1 scoop)
431101	No Etch Package (1 x 15 g powder, 1 x 7 mL liquid, 1 x mixing pad and 1 scoop)
431012	Refill 15 g powder
431091	Refill 7 mL liquid
GC Fuji PLUS® Capsules (0.36 g powder; 0.16 mL liquid per capsule).	
US Part Numbers	
425035	Starter Package (1 x 48 capsule package, 1 x Capsule Applier)
425030	Yellow, box of 48 capsules
Canada Part Numbers	
442035	Starter Package (1 x 48 capsule package, 1 x Capsule Applier)
442030	Yellow, box of 48 capsules
Accessories	
000221	1 x 6.5 mL GC Fuji PLUS CONDITIONER
437555	GC CAPSULE APPLIER III

GC Fuji I®

[Click here to learn more!](#)

Glass Ionomer Luting Cement

More than 25 years of documented use has proven GC Fuji I® to be safe and effective for many routine luting procedures.

Characteristics & Benefits

- Compatible with pulp and tissue, with reduced risk of post-operative sensitivity
- Excellent adhesion offering a durable marginal seal
- Extended working time, good mixing properties and comfortable handling
- Reduced particle size
- Easy seating of restoration
- Fast setting
- Excellent radiopacity
- Long-term fluoride release

Indications

- Cementation of metal-based inlays, onlays, crowns, bridges, and posts
- Cementation of high-strength (zirconia based) all ceramic crowns and bridges



Packages

GC Fuji I® Powder/Liquid	
901007	1:1 Kit Light Yellow (1 x 35 g powder, 1 x 20 mL liquid, 1 x mixing pad, 1 x scoop)
901008	Refill Light Yellow, 35 g powder
901009	Refill 20 mL liquid
GC Fuji I® Capsules (0.33 g of powder; 0.14 mL of liquid per capsule)	
US Part Number	
425095	Box of 48 capsules
Canada Part Number	
442095	Box of 48 capsules
Accessories	
437555	GC CAPSULE APPLIER III

Application guide

Luting Cement Products from GC – Indications Guide		GC Fuji I®		GC FujiCEM® 2	GC FujiCEM® Evolve	GC Fuji PLUS®		G-CEM LinkForce®	G-CEM ONE™	G-CEM®
Cement Type		Conventional Glass Ionomer		Resin Modified Glass Ionomer	Resin Modified Glass Ionomer	Resin Modified Glass Ionomer		Dual-cure Adhesive Resin Cement	Universal Resin Cement	Self-adhesive Resin Cement
Delivery Mode		Powder/Liquid and Capsule		Handmix and Automix	Handmix and Automix	Powder/Liquid & Capsule		Automix	Automix	Capsule
Metal / PFM	Inlays / Onlays	✓		✓	✓	✓		✓	✓	✓
	Crowns	✓		✓	✓	✓		✓	✓	✓
	Bridges	✓		✓	✓	✓		✓	✓	✓
	Endodontic Posts	✓		✓	✓	✓		✓	✓	✓
Ceramics – Low & Middle Strength	Inlays / Onlays	✗		✓	✓	✓		✓	✓	✓
	Crowns	✗		✗	✗	✗		✓	✓	✓
	Bridges	✗		✗	✗	✗		✓	✓	✓
	Veneers	✗		✗	✗	✗		✓	✓	✗
Ceramics – High Strength	Crowns	✓		✓	✓	✓		✓	✓	✓
	Bridges	✓		✓	✓	✓		✓	✓	✓
	Endodontic Posts	✗		✓	✓	✓		✓	✓	✓
Composite / Reinforced Polymer	Inlays / Onlays	✗		✓	✓	✓		✓	✓	✓
	Crowns	✗		✗	✗	✓		✓	✓	✓
	Bridges	✗		✗	✗	✓		✓	✓	✓
	Endodontic Posts	✗		✓	✓	✓		✓	✓	✗
		GC Fuji I®	GC Fuji I® Capsule	GC FujiCEM® 2	GC FujiCEM® Evolve	GC Fuji PLUS®	GC Fuji PLUS® Capsule	G-CEM LinkForce®	G-CEM ONE™	G-CEM®
Mixing time, min/sec		20"	10"	10"-15"	10"-15"	20"	10"	10-15"	10"-15"	10"
Working time, min/sec		2'	2'15"	2'15"	2'15"	2'30"	2'	3'	2'45"	2'30"
Final finishing commencing time, min/sec		4'30"	4'30"	4'30"	4'30"	4'30"	4'15"	5'	4'00"	4'

GC Fuji ORTHO™ LC Automix

Paste-Paste Dual-Cure Glass Ionomer Cement For Orthodontic Bonding

The renowned GC Fuji ORTHO™ LC is now also available in an ultra-convenient automix delivery system. In addition to the convenience of light-curing, you can enjoy the advantages of the automix delivery that allows dispensing a required quantity with guaranteed correct mixing ratios. The well-balanced bond strength ensures that brackets will be reliably retained throughout the treatment, yet are easy to remove. In addition, the enamel is protected by sustained and rechargeable fluoride release, significantly reducing the risk of white spots developing during orthodontic treatment.

Characteristics & Benefits

- Cartridge delivery system reduces preparation time
- Optimal handling with choice between easy handmix or automix
- Controlled dosage, ensuring the right quantities for every indication
- Convenient direct application on brackets using the automix tips
- Light-curing within 20 seconds
- Excellent adhesion, even in a moist environment
- Optimal fluoride release
- Easy removal of brackets, avoiding enamel fractures

Packages

GC Fuji ORTHO™ LC Automix	
013573	GC Fuji ORTHO™ BAND LC Paste Pak SL (Two cartridges (13.3 g; 7.2 mL) and 1 Mixing Pad)
439470	GC Fuji ORTHO BAND™ LC Automix Starter Kit SL (Two cartridges (13.3 g; 7.2 mL), 1 GC Paste Pak Dispenser, 20 Mixing Tips and 1 Mixing Pad)
003104	GC ORTHO GEL CONDITIONER (Three refill syringes (1.4 g; 1.2 mL each) and 25 brush tips)
423010	GC Mixing Tips SL for Ortho LC (20 Mixing Tips)
001573	Paste Pak Dispenser
003104	GC Gel Conditioner (20%)

[Click here to learn more!](#)



GC Fuji ORTHO™ LC

[Click here to learn more!](#)

Dual-Cure Resin Modified Glass Ionomer Cement For Orthodontic Bonding

For bonding of orthodontic brackets and bands, light-curing provides extended working comfort.

Characteristics & Benefits

- Light-curing within 40 seconds
- Excellent adhesion, even in a moist environment
- Easy application
- Easy removal of orthodontic appliances, avoiding enamel fractures
- Long-term fluoride release
- No discoloration



Packages

GC Fuji ORTHO™ LC Powder/Liquid	
439401	Introductory Package (1 x 15 g powder, 1 x 6.8 mL liquid, 1 x scoop & 1 x mixing pad)
439403	Standard Package (1 x 40 g powder, 2 x 6.8 mL liquid, 1 x scoop & 1 x mixing pad)
000029	Refill 40 g powder
000030	Refill 6.8 mL liquid
GC Fuji ORTHO™ LC Capsules (mixed volume per capsule 0.10 mL)	
439451	Starter Package (50 x capsules, 1 x GC ORTHO CONDITIONER, 1 x Capsule Applier)
439450	Box of 50 capsules
001820	GC ORTHO CONDITIONER, 23.8 mL liquid
Accessories	
437555	GC CAPSULE APPLIER III

GC Fuji ORTHO™

[Click here to learn more!](#)

Self-Cure Glass Ionomer Cement For Orthodontic Bonding

An ideal combination of the properties of composites and glass ionomer cements for bonding orthodontic appliances.

Characteristics & Benefits

- Excellent adhesion, even in a moist environment
- Easy application
- Easy removal of orthodontic appliances without damage to enamel
- Self-curing
- Long-term fluoride release
- No discoloration



Packages

GC Fuji ORTHO™ Powder/Liquid	
439503	Intro Package, 1-2 Pack (1 x 40 g powder, 2 x 6.8 mL liquid & accessories)
000209	Refill 40 g powder
000210	Refill 6.8 mL liquid
001820	GC ORTHO CONDITIONER, 23.8 mL liquid

GC Fuji ORTHO™ BAND LC (Automix compatible)

Dual-Cure Resin-Modified Glass Ionomer Cement For Bonding Bands

The dual-cured GC Fuji ORTHO™ BAND LC is especially developed for the bonding of bands and appliances. The material is easy to mix because it comes in an ultra-convenient automix delivery system. The blue paste color and the controlled setting by light-cure all add up to an orthodontic cement that is convenient to apply. The well-balanced bond strength ensures that bands and appliances will be reliably retained throughout the treatment but are nevertheless easily removed. In addition, the sustained and rechargeable fluoride release helps to protect the enamel and reduces the risk of white spots occurring during orthodontic treatment.

Characteristics & Benefits

- For bonding of bands and appliances
- Cartridge delivery with controlled dosage ensuring the right quantities for every indication
- Convenient direct application on bands using the automix tip
- Choice between self-curing or light-curing for controlled setting
- Adapted working time of 5' 30"
- Optimal handling
- Blue color for controlled application and removal
- Light-curing within 20 seconds
- High fluoride release
- Excellent adhesion, even in a moist environment
- Easy removal of orthodontic appliances, avoiding enamel fractures

Packages

GC Fuji ORTHO™ BAND LC	
013573	GC Fuji ORTHO™ BAND LC Paste Pak SL Contains: Two cartridges (13.3 g; 7.2 mL) and 1 Mixing Pad.
439470	GC Fuji ORTHO BAND™ LC Automix Starter Kit SL: Contains: Two cartridges (13.3 g; 7.2 mL), 1 GC Paste Pak Dispenser, 20 Mixing Tips and 1 Mixing Pad.
001573	Paste Pak Dispenser

[Click here to learn more!](#)



GC Fuji ORTHO™ BAND

[Click here to learn more!](#)

Self-Cure Glass Ionomer Cement For Bonding Bands

The first paste-paste orthodontic cement in the world, combining expertise in both orthodontic and paste-paste cements. It can also be used for the cementation of appliances retained with stainless steel crowns.

Characteristics & Benefits

- For bonding of bands and appliances
- Paste Pak cartridge delivery
- Film thickness of just 3µm
- Optimal handling
- High fluoride release
- Blue color
- Easy removal during application and after debonding



Packages

GC Fuji ORTHO™ BAND	
439460	Starter Package (2 x 13.3 g (7.2 mL) cartridges, 1 x mixing pad, 1 x GC Paste Pak Dispenser & 1 x GC Fuji SPATULA)
001888	Refill (2 x 13.3 g (7.2 mL) cartridges & 1 x mixing pad)
001820	GC ORTHO CONDITIONER, 23.8 mL liquid
001573	Paste Pak Dispenser

GC ORTHO GEL CONDITIONER

[Click here to learn more!](#)

Orthodontic Cleaning Agent

Unique 20% polyacrylic acid gel conditioner designed to mildly condition the enamel before application of a GC orthodontic luting cement. The gel conditioner will clean the surface effectively to achieve increased levels of chemical adhesion, without causing damage to the enamel. The conditioner is delivered in a syringe with brush tips for easy application.

Characteristics & Benefits

- Increases bond strength without damaging enamel
- Available in a syringe with brush tips for easy application
- Blue tint for application control

How to Use

Clean tooth surface with pumice and water and then apply GC ORTHO GEL CONDITIONER for 10 seconds. Rinse thoroughly. Remove excess moisture with wet cotton roll to avoid dehydrating the surface.



Packages

GC ORTHO GEL CONDITIONER	
003104	Refill (3 x 1.4 g (1.2 mL) Syringe, 25 x Brush tip)

GC Fuji TEMP LT™

[Click here to learn more!](#)

Paste-Paste Provisional Glass Ionomer Luting Cement

The first paste-paste conventional glass ionomer cement especially designed for long-term temporary cementation. It provides stable retention while ensuring the future safe removal of indirect restorations.

Characteristics & Benefits

- Non-runny consistency and low film thickness
- Easy removal of excess material
- Stable and reliable performance for long-term provisional cementation
- High fluoride release and recharge
- Easy to clean up from abutment surface
- No negative influence on final adhesive cementation
- Radiopaque



Indications

- Long-term temporary cementation of all types of all-ceramic, resin, acrylic and metal-based crowns and bridges
- Especially adapted to ensure sufficient retention and retrievability of crowns and bridges cemented on implant abutments

Packages

GC Fuji TEMP LT™	
437855	Introductory Kit (2 x Paste Pak Cartridge 13.3 g (7.2 mL), 1 x mixing pad & 1 x GC Paste Pak Dispenser)
004253	Refill (2 x Paste Pak Cartridge 13.3 g (7.2 mL) & 1 x mixing pad)
001573	Paste Pak Dispenser

GC TEMP ADVANTAGE®

[Click here to learn more!](#)

Eugenol-Free Zinc Oxide Temporary Cement

A eugenol-free zinc oxide temporary cement, contains fluoride, potassium nitrate, and chlorhexidine. It is used to retain provisional restorations for approximately 30 days while providing an excellent seal and maintaining low sensitivity to the patient.

Characteristics & Benefits

- Working time of two minutes
- Curing time of two minutes
- Paste-paste automix syringe delivery system minimizes waste
- Smooth consistency
- Low film thickness
- Compatible with all provisional materials
- Will not soften, craze, or discolor acrylic resin or polycarbonate restorations
- Will not burn or irritate soft tissue

Packages

GC TEMP ADVANTAGE®	
136505	Starter Package (1 x 7.5 g syringe and 15 x mixing tips)
136506	15 x mixing tips
136507	Bulk Package (4 x 7.5 g syringes, NO mixing tips)



COEffect™ MinuteSpray & MinuteWipes

[Click here to learn more!](#)

Surface Disinfection... The Way it Should Be!

COEffect™ MinuteWipes and MinuteSpray provides convenient and simplified applications for the busy dental practice in need of a clinically-proven product with a one minute* kill time for a variety of microorganisms for most hard nonporous surfaces found within an operator setting. Both are EPA Registered as bactericidal, virucidal**, fungicidal and tuberculocidal and won't harm surfaces found within the dental office: stainless steel, porcelain, aluminum, titanium, vinyl, nylon, PVC, polypropylene, and more.* COEffect™ MinuteWipes and MinuteSpray are unscented and will not leave your dental operator with a strong or offensive odor after use.

Characteristics & Benefits

- One minute kill time
 - EPA registered and laboratory proven to effectively kill over 25 pathogens** in one minute
- Low toxicity
 - Helps to reduce the exposure to harmful chemicals that are often featured in surface disinfectants
- Larger wipe size (9" x 8")
 - Requires fewer wipes per application, which saves time and money when compared to smaller wipes
- Absorbant material
 - Polyester Spunlace affectively distributes the disinfectant solution and absorbs excess bio burden

Packages

COEffect MinuteSpray & MinuteWipes	
557201	12 x 1 qt bottles
577200	12 x 100 wipe canisters

Kills the Following Microorganisms in One Minute

- Enveloped Viruses:**
 - Human Coronavirus
 - Human Hepatitis B Virus
 - Human Hepatitis C Virus
 - Herpes Simplex
 - HIV-1, AIDS
 - Influenza Virus Type A2
 - RSV
- Large Non-Enveloped Viruses:**
 - Adenovirus
 - Human Rotavirus (strain WA)
- Small Non-Enveloped Viruses:**
 - Norovirus (Norwalk Disease)
 - Poliovirus Serotype I
 - Rhinovirus (Common Cold)
- Mycobacterium:
 - Mycobacterium bovis (TB)
- Encapsulated Bacteria:
 - Klebsiella pneumoniae
- Multi-Drug Resistant Bacteria:
 - Streptococcus aureus (MRSA)
 - Vancomycin-resistant enterococci (VRE)
- Gram Positive Bacteria:
 - Listeria monocytogenes
 - Staphylococcus aureus
 - Streptococcus pyogenes (Strep)
- Gram Negative Bacteria:
 - Acinetobacter baumannii
 - Burkholderia cepacia
 - Campylobacter jejuni
 - Pseudomonas aeruginosa
 - Salmonella enterica
 - Escherichia coli (E. coli)



*Data on file.

**Enveloped Viruses: Human Coronavirus, Human Hepatitis B Virus, Human Hepatitis C Virus, Herpes Simplex, HIV-1, AIDS, Influenza Virus Type A2, RSV, Large Non-Enveloped Viruses: Adenovirus, Human Rotavirus (strain WA), Small Non-Enveloped Viruses: Norovirus (Norwalk Disease), Poliovirus Serotype I, Rhinovirus (Common Cold), Mycobacterium: Mycobacterium bovis (TB), Encapsulated Bacteria: Klebsiella pneumoniae, Multi-Drug Resistant Bacteria: Streptococcus aureus (MRSA), Vancomycin-resistant enterococci (VRE), Gram Positive Bacteria: Listeria monocytogenes, Staphylococcus aureus, Streptococcus pyogenes (Strep), Gram Negative Bacteria: Acinetobacter baumannii, Burkholderia cepacia, Campylobacter jejuni, Pseudomonas aeruginosa, Salmonella enterica, Escherichia coli (E. coli).

COE TRAY CLEANER

[Click here to learn more!](#)

Bacteriostatic Cleaner - Dustless Formula

COE TRAY CLEANER mixes easily with water to remove alginate, wax, and material compounds from metal trays and instruments. Cleans in as little as 15 minutes.



Characteristics & Benefits

- Tray soak - 15 minutes
- Ultrasonic bath cleaner solution
- Mild to skin, does not contain phosphates
- 1-1/2 pounds lasts about 4-6 months

Packages

COE TRAY CLEANER	
250010	Refill 575 g powder

COECIDE™ XL & COECIDE™ XL Plus

[Click here to learn more!](#)

Sterilizing and Disinfecting Solutions

Offering a broad spectrum of sporicidal, tuberculocidal, virucidal, bactericidal, pseudomonacidal, and fungicidal activity. Corrosion inhibitors protect instruments. Shipped in unactivated gallons. Included buffer solution can activate one quart at a time for an economical advantage.



Characteristics & Benefits

- COECIDE™ XL
 - 2.5% alkaline glutaraldehyde
- COECIDE™ XL Plus
 - 3.4% alkaline glutaraldehyde
- Sterilization
 - 10 hours at 25°C.
- High level disinfection
 - 90 minutes at 25°C
- Intermediate level disinfection
 - 10 minutes at 25°C

Packages

COECIDE™ XL	
551128	Refill 1 gallon liquid with 158 g activator
COECIDE™ XL Plus	
550128	Refill 1 gallon liquid with 158 g activator

GC RELINE™ II

[Click here to learn more!](#)

Vinylpolysiloxane Soft Relining Material

GC RELINE™ II is a soft denture relining material designed for denture wearers who cannot tolerate conventional hard acrylic denture reliners. Soft denture reliners are typically used for denture patients exhibiting thin, relatively non-resilient mucosa or severe alveolar bone resorption. While soft liners are more comfortable for these patients, they often easily peel from the periphery of the denture and are difficult for the dental professional to grind and adjust.



Characteristics & Benefits

- Exhibits improved adhesive characteristics, as well as better grinding performance in clinical practice
- Included removing solution allows for easy removal of old soft reline material and efficient removal of excess new reline material
- May be used with resin and metal-based dentures when applied as directed with the accompanying primer

Packages

GC RELINE™ II	
010257	Refill, Extra Extra Soft, 1 x 48 mL cartridge
010267	Refill, Extra Soft, 1 x 48 mL cartridge
010264	Refill, Soft, 1 x 48 mL cartridge
010282	6 x disposable brushes
010270	Finishing Material, 1 x 9 mL A liquid, 1 x 9 mL B liquid
010256	Intro Kit, Extra Extra Soft, 1 x 48 mL cartridge, 1 x 10 mL primer, 1 x point for trimming, 1 x finishing wheel, 1 x 5.5 mL resin remover, 6 x mixing tips type II L, 3 x disposable brushes, 1 x plastic spatula
010261	Intro Kit, Extra Soft, 1 x 48 mL cartridge, 1 x 10 mL primer, 1 x point for trimming, 1 x finishing wheel, 1 x 5.5 mL resin remover, 6 x mixing tips type II L, 3 x disposable brushes, 1 x plastic spatula
010258	Intro Kit, Soft, 1 x 48 mL cartridge, 1 x 10 mL primer, 1 x point for trimming, 1 x finishing wheel, 1 x 5.5 mL resin remover, 6 x mixing tips type II L, 3 x disposable brushes, 1 x plastic spatula
010276	1 x point for trimmer
010272	1 x 10 mL resin primer
010274	1 x 5.5 mL resin remover
010279	1 x finishing wheel
153248	48 x Mixing Tips II (Green/Blue)

GC RELINE™

Hard Chairside Relining Material

Chairside MMA-free resin for durable long-term relining of full and partial dentures.



Characteristics & Benefits

- Chairside use for simple and direct application
- MMA-free, thus no chemical irritation of oral tissue
- Minimal heat generation and pleasant odor
- Final finishing only 5'30" after start of mixing

[Click here to learn more!](#)

Note

In case of undercuts, denture can be removed. When the material reaches a rubbery state, trim excess and reseat denture in the mouth for final setting.

Packages

GC RELINE™	
346001	Intro Package, Standard Package Powder/Liquid (1 x 80 g powder, 1 x 50 mL liquid, 1 x 12g Bonding Agent & accessories)
346002	Refill 80 g powder
346191	Refill 50 mL liquid
349094	Bonding Agent, 12 g

KOOLINER™

[Click here to learn more!](#)

Hard Chairside Relining Material

A hard chairside reliner that has been formulated for reduced exothermic heat. It can completely self-cure in the patient's mouth in approximately 10 minutes.

Characteristics & Benefits

- Can be cured in mouth which minimizes distortion and ensures fit of denture
- Low exothermic heat of 110°F at 2mm thickness for more patient comfort
- Dense, stable, and color-fast
- Easy to finish and polish
- Can be used to extend denture borders and for posterior palatal seal.

Packages

KOOLINER™	
345001	Professional Package (1 x 3 oz powder, 1 x 2 oz liquid and accessories)
345002	Refill 3 oz powder
345091	Refill 2 oz liquid



COE-COMFORT™

[Click here to learn more!](#)

Edentulous Tissue Conditioner

Acrylic temporary relining material also suitable as functional impression material.

Characteristics & Benefits

- Easy to mix and apply
- Mixes in 30 seconds
- Can be used as a functional impression material
- Contains zinc undecylenate which minimizes odor and fungal growths

Packages

COE-COMFORT™	
341001	Professional Package (1 x 6 oz powder, 1 x 6 oz liquid and accessories)
341002	Refill 6 oz powder
341004	Refill 5 lb powder
341091	Refill 6 oz liquid
341092	Refill 1 qt liquid



COE-SOFT™

[Click here to learn more!](#)

Soft Relining Material

Acrylic temporary relining material to buffer masticatory pressure for partial and full dentures.



Characteristics & Benefits

- No monomers, which means no exothermic heat, no burning sensation, no unpleasant taste or odor
- Soft lining for greater patient comfort
- Contains zinc undecylenate, which is ideal for post-surgical applications - placement of immediate denture
- Mixes in 30 seconds
- About 32 applications per package

Packages

COE-SOFT™	
344011	Professional Package (1 x 5.5 oz powder, 1 x 5.5 oz liquid, 1 x 18 mL COE LUBRICANT and accessories)
344003	Economy Package (1 x 5 lb powder, 2 x qt liquid)
344022	Refill 5.5 oz powder
344004	Refill 5 lb powder
344033	Refill 5.5 oz liquid
344092	Refill 1 qt liquid
344094	Refill 18 mL COE LUBRICANT

COE-RECT™

[Click here to learn more!](#)

Hard Relining Material

Self-curing, rigid denture liner for permanent hard relines and repairs.



Characteristics & Benefits

- Fast and simple relines and repairs
- Mixes in 30 seconds
- 10 minute cure
- Quick chairside relines
- Final cure at chairside

Packages

COE-RECT™	
343001	Professional Package (1 x 6 oz powder, 1 x 6 oz liquid, 1 x 14 mL repair liquid & accessories)
343002	Refill 6 oz powder
343091	Refill 6 oz liquid
343092	Refill 14 mL repair liquid
344094	Refill 18 mL COE LUBRICANT

COE-PAK™ (Automix)

[Click here to learn more!](#)

Periodontal Dressing

Two-component material for wound dressing, to cover stitches, or to stabilize loose teeth.



Characteristics & Benefits

- Cartridge or hand-mix delivery
- Easily mouldable
- Elastic consistency
- Patient friendly
- Supports process of healing
- Eugenol-free, compatible with resins
- Does not stick to gloves

Packages

COE-PAK™ Automix	
135003	Refill (2 x 50 mL cartridges & 12 mixing tips)
153248	48 x Mixing Tips II (Green/Blue)
COE-PAK™	
135001	Regular Set (1 x 90 g base & 1 x 90 g catalyst)
135301	Hard and Fast Set (1 x 90 g Base & 1 x 90 g catalyst)

NEW GC FUJIROCK®

Three New State-of-the-Art Improved Dental Stones

One of the world's most popular dental die stone manufacturers now brings you NEW GC FUJIROCK®, NEW GC FUJIROCK® FAST SET and NEW GC FUJIROCK® IMP.

Specific features

NEW GC FUJIROCK®

An improved type IV die stone in its physical properties and workability. This new die stone is ideal for all kinds of prosthetics, with high precision, outstanding edge hardness, and high pressure stability. Thus, a precise model as a basis for precise prosthetics is achieved.

NEW GC FUJIROCK® FAST SET

Everything you would expect from the GC FUJIROCK® line of high quality gypsum materials. NEW GC FUJIROCK® FAST SET has all of the strong and precise qualities as NEW GC FUJIROCK® but sets in only five minutes.

NEW GC FUJIROCK® IMP

An extremely precise and hard type IV die stone with very low expansion (0.06). Because of these very special properties, NEW GC FUJIROCK® IMP is an ideal stone for implant cases, CAD/CAM, and long-span superstructures which require a long span of accuracy and detail. A very precise die stone for very precise work.

Characteristics & Benefits

- Easy to mix and flows well, yet runs less from the impression when pouring
- Exhibits excellent handling characteristics
- Low setting expansion provides accurate models with smooth surfaces
 - NEW GC FUJIROCK®: 0.08
 - NEW GC FUJIROCK® FAST SET: 0.08
 - NEW GC FUJIROCK® IMP: 0.06
- Increased compressive strength results in no fractures during removal from impression

Packages

NEW GC FUJIROCK®	
315003	Golden Brown, 3 kg
315005	Alabaster Ivory, 3 kg
315021	Alabaster Ivory, 22.7 kg
315019	Golden Brown, 22.7 kg
NEW GC FUJIROCK® FAST SET	
315004	Golden Brown, 3 kg
315020	Golden Brown, 22.7 kg
NEW GC FUJIROCK® IMP	
315006	Golden Brown, 3 kg
315007	Alabaster Ivory, 3 kg
315023	Alabaster Ivory, 22.7 kg
315022	Golden Brown, 22.7 kg

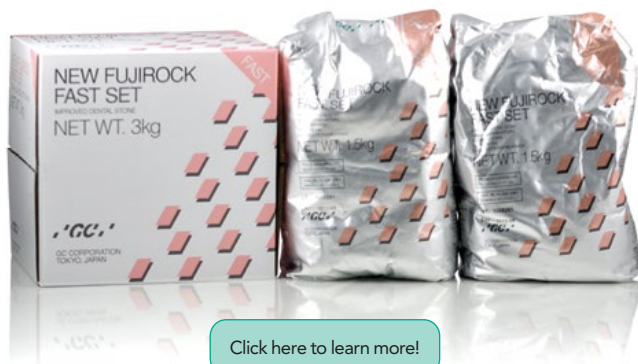

GC FUJIROCK® EP

[Click here to learn more!](#)

Type IV Dental Stone

One of the world's most popular dental die stones, GC FUJIROCK® EP, is available in four colors to meet all requirements of a working model for esthetic and high-quality prosthetic works. The excellent quality type IV stone is ideal for all kinds of prosthetics, with high precision, outstanding edge hardness, and high-pressure stability.

The new Premium Line of GC FUJIROCK® EP was developed for high-performance techniques such as extended implant works and complex full-ceramic indications. The improved powder composition and refined color setting makes it the ideal stone for a variety of applications. For high demanding cases, the model should perform in every stage of the workflow: wax modelling, gingiva masks, digital scanning, finishing, and polishing; the stone model is the foundation of your quality. Last but not least, it is the business card of your laboratory when you present your highly esthetic jobs to the patient.

Characteristics & Benefits

- Excellent physical properties
- Short mixing time (about one minute)
- Extended working time (over eight minutes)
- Short setting time (only 12 minutes)
- Removable from cast after just 30 minutes
- Highly fluid thixotropic properties allow precise detail reproduction
- Low expansion (less than 0.08%)
- Immediate stability for a perfect fit with the prosthesis

Packages

GC FUJIROCK® EP	
890222	Golden Brown, 5 kg
890225	Topaz Beige, 5 kg
890226	Golden Brown, 12 kg
GC FUJIROCK® EP Premium Line	
890364	Pastel Yellow, 4 kg
890365	Pastel Yellow, 11 kg
890366	Polar White, 4 kg
890367	Inca Brown, 4 kg
890368	Titanium Gray, 4 kg



COECAL™

[Click here to learn more!](#)

Type III Dental Stone

A hard, quick-setting, accurate type III laboratory stone that's unexcelled for its minimum processing change



Characteristics & Benefits

- High strength reduces breakage and chipping
- Smooth consistency for excellent reproduction of detail
- Low setting expansion (0.13%)
- Quick set time increases production
- Available in buff and white

Packages

COECAL™	
310125	25 lb powder, buff
310225	25 lb powder, white
310150	50 lb powder, buff
310250	50 lb powder, white

PATTERN RESIN™ LS

[Click here to learn more!](#)

Low Shrinkage Modeling Resin

The proven modeling resin for making all types of custom attachments, fixations, implant abutments or resin dies for electroforming technique.



Characteristics & Benefits

- Minimal shrinkage and easy-to-trim for perfect adaptation and reproduction
- High hardness and strength
- High stability even for thin layers
- Burns out without residue resulting in very clean casting surfaces
- Specially developed for the brush technique

Packages

PATTERN RESIN™ LS	
335201	1-1 Pack (1 x 100 g powder, 1 x 105 mL liquid, 2 x mixing cups, 1 x brush N°4 & 1 x pipette)
335202	Refill 100 g powder
335204	Refill 1 kg powder
335203	Refill 105 mL liquid
335205	Refill 262 mL liquid
001416	Brushes N°4, 10 pcs
001212	Mixing Cups, 5 pcs

GC Fujivest® Premium

[Click here to learn more!](#)

Carbon-Free Phosphate-Bonded Investment

Exact solutions for flexible needs: GC Fujivest® Premium. Crown and bridge casting investment, suitable for all types of dental alloys with special attention to non-precious alloys. Whether heated up quickly or conventionally, with or without a casting ring, the reliable expansion control of GC Fujivest® Premium produces consistently precise casting results.

Characteristics & Benefits

- Offers a wide expansion range of up to 3.5% – implant suprastructures with non-precious alloys are now safe and straightforward
- Accommodates ringless techniques in both quick- and slow-heating procedures
- Highly accurate fit due to easy liquid solution for optimal expansion control
- High fluidity and smooth consistency
- Robust investment but easy divesting

How to Use

For use in both quick- and slow-heating procedure. Suitable for all dental alloys with special attention to non-precious alloys.

Packages

GC Fujivest® Premium	
890181	Intro Package (4 x 150 g powder, 1 x 135 mL liquid and 1 x casting liner)
890193	Promo Package (50 x 150 g powder)
890182	Refill 6 kg powder (100 x 60 g bags)
890183	Refill 6 kg powder (40 x 150 g bags)
890184	Refill 6 kg powder (67 x 90 g bags)
890186	Refill 900 mL liquid



GC Fujivest® II

[Click here to learn more!](#)

Carbon-Free Phosphate-Bonded Investment

A carbon-free phosphate-bonded investment for precision crown and bridge castings of all dental alloys, including Ni-Cr and Co-Cr.

Characteristics & Benefits

- Carbon-free
- Ringless techniques possible in both quick- and slow-heating procedures
- High fluidity and high wettability
- Smooth surface
- Controlled setting and thermal expansion
- Special low-expansion liquid

How to Use

For use in both quick- and slow-heating procedures. Perfect castings for non-precious alloys.

Packages

GC Fujivest® II	
800239	Intro Package (4 x 150 g powder, 1 x 135 mL liquid and 1 x measuring vial)
800016	Refill 6 kg powder (100 x 60 g bags)
800019	Refill 6 kg powder (67 x 90 g bags)
900665	Refill 10 kg powder (2 x 4 kg)
800018	Refill 900 mL liquid
800078	Refill Low Expansion, 900 mL liquid



GC LiSi™ PressVest

[Click here to learn more!](#)

Phosphate-Bonded Investment for Press Ceramic Techniques

GC LiSi™ PressVest is a bonded investment for press ceramic techniques offering you an easier, faster, and safer process. Hydrofluoric acid treatment and alumina blasting are no longer required for the removal of the reaction layer.

Characteristics & Benefits

- Provides a stable handling under various temperature condition
- Provides a strong investment ring so you can effectively use wider volume, but also easy to divest
- Provides a comfortable and secure investing with a high flow and a longer working time



Packages

GC LiSi PressVest	
901427	Intro Package (6 x 100 g powder, 1 x 135 mL liquid, 1 x 30 mL Surface Refining Liquid and 1 x spray nozzle) NOTE: Kit contents are not available for individual purchases.
901425	1 x 900 mL liquid
901424	60 x 100 g powder
901426	1 x 30 mL Surface Refining Liquid

GC Initial® Ceramic System

The All-Round Ceramic System For Each and Every Indication

GC Initial® is a modular and logical line of ceramic products that covers all modern indications optimally and reliably. Whether your indications include metal or titanium based techniques or require low-fusing technology, whether you are using full ceramic on zirconium oxide or even with press ceramic systems, GC Initial® Ceramic is the right choice.



Characteristics & Benefits

One global concept, one shade system, one layering technique

- One manufacturer, one service partner, one system
- Modular and very easy to understand product system logic
- Logical interconnections, system is quick and easy to learn
- Clear-cut working steps, easy to process

A state-of-the-art solution for each and every indication

- For standard, high-tech, and high-end needs
- Shade optimized system components
- Natural opalescence, fluorescence, and translucency
- Stable materials, high firing stability parameters
- Process-optimized, extremely economical concept

[Click here to learn more!](#)



GC Initial® LiSi Press

High Strength Lithium Disilicate with HDM Technology

GC Initial® LiSi Press is a high-strength lithium disilicate ingot with proprietary High Density Micronization (HDM) technology that equally disperses micro-crystals—rather than traditional larger-size crystals—to fill the entire glass matrix, resulting in excellent physical properties and esthetics. It has a biaxial flexural strength of >500MPa* and virtually no reaction layer when divested. The material is wear-resistant, stable after multiple firings, and optimized for use with GC Initial® LiSi veneering ceramic and GC Initial® IQ Lustre Pastes NF.

Characteristics & Benefits

- Excellent flexural strength (>500 MPa*) with HDM Technology
- Save up to 20 minutes per restoration
- Amazing esthetics
- Rich, warm, and bright colors with excellent fluorescence
- Virtually no reaction layer when divested

Packages

GC Initial® LiSi Press	
010321	HT-BLE
012825	HT-BLE+
010322	HT-E57
010323	HT-E58
010324	HT-E59
010325	HT-E60
010320	HT-EXW
010336	LT-A
012838	LT-A1
012839	LT-A2
012840	LT-A3
012841	LT-A3.5
012842	LT-A4
010337	LT-B
012837	LT-B0
012835	LT-B00
012843	LT-B1
012844	LT-B2
012836	LT-B0+
012845	LT-B3
012846	LT-B4
010338	LT-C
012847	LT-C1
012848	LT-C2
012849	LT-C3
012850	LT-C4

010339	LT-D
012852	LT-D3
012853	LT-D4
012851	LT-D2
010340	MO-0
010341	MO-1
010342	MO-2
010328	MT-A1
010329	MT-A2
010330	MT-A3
012827	MT-A3.5
012828	MT-A4
010327	MT-B0
012826	MT-B0+
010326	MT-B00
010331	MT-B1
010332	MT-B2
012829	MT-B3
012830	MT-B4
010333	MT-C1
010334	MT-C2
012831	MT-C3
012832	MT-C4
010335	MT-D2
012833	MT-D3
012834	MT-D4



[Click here to learn more!](#)

*Data on file.

GC Initial® LiSi

[Click here to learn more!](#)

Specialized Veneering Ceramic for Lithium Disilicate

A specialized veneering ceramic designed for lithium disilicate frameworks. Thanks to the exact cross-matched coefficients of thermal expansion (CTE), its low firing temperature, and high stability during multiple firings, GC Initial® LiSi ensures you safe and predictable processing of lithium disilicate frameworks. GC Initial® LiSi can be used in the individual layering and in the cut-back technique, following the proven GC Initial® ceramic concept; one shade system; one layering technique. If you want to go even further, full anatomical frameworks can be enhanced by staining using GC Initial® Lustre Pastes NF. The simplicity and easy handling of the GC Initial® LiSi powders assure a short learning curve, offering quick, esthetic, and economical results.

Characteristics & Benefits

- Excellent natural esthetics, specially designed and adapted to the light dynamics of lithium disilicate frameworks
- Low firing temperature and exactly cross-matched coefficients of thermal expansion with high stability, even after multiple firings
- Comprehensive shade and layering system
- Simple handling and short learning curve
- Quick, esthetic, and economical results

Note

For details regarding set composition and refills please refer to <http://www.gcamerica.com>

Packages

GC Initial® LiSi			
877087	Advanced Set		
877086	Basic Set		
Bleach Dentin (20 g)			
875867	BL-D (White)	875871	BLD-1 (Light)
875868	BL-E (Enamel)	875872	BLD-3 (X-White)
Cervical Translucent (20 g)			
875851	CT-22	875853	CT-24
875852	CT-23	875854	CT-25
Clear Fluorescence (20 g)			
875841	CL-F		
Correction Powder (20 g)			
875866	COR		
Dentin (20 g)			
875821	D-A1	875829	D-B4
875822	D-A2	875830	D-C1
875823	D-A3	875831	D-C2
875824	D-A3.5	875832	D-C3
875825	D-A4	875833	D-C4
875826	D-B1	875834	D-D2
875827	D-B2	875835	D-D3
875828	D-B3	875836	D-D4

Enamel (20 g)			
875837	E-57	875839	E-59
875838	E-58	875840	E-60
Enamel Occlusal (20 g)			
875844	EO-15	875880	EO-16 (Yellow/ White)
875881	EO-17 (Violet/Grey)		
Enamel Opal (20 g)			
875848	EOP-2	875850	EOP-4
875849	EOP-3	875883	EOP-1 (Bleached White)
Enamel Intensive (20 g)			
875873	EI-11 (Grey)	875874	EI-12 (Yellow Soft)
875875	EI-13 (Rosa)	875876	EI-14 (Yellow)
Fluo Dentine (20 g)			
875845	FD-91	875847	FD-93
875846	FD-92		
Inside (20 g)			
875855	IN-41 (Flamingo)	875861	IN-47 (Sienna)
875856	IN-42 (Terracotta)	875862	IN-48 (Kurrkuma)
875857	IN-43 (Sun)	875863	IN-49 (Maracuja)
875858	IN-44 (Sand)	875864	IN-50 (Curry)
875859	IN-45 (Havanna)	875865	IN-51 (Olive)
875860	IN-46 (Brasil)		
Translucent (20 g)			
875842	TN (Neutral)	875843	TO (Opal)
Translucent Modifier (20 g)			
875869	TM-01	875870	TM-05
875877	TM-02	875878	TM-03
875879	TM-04		
Cervical Translucent (20 g)			
875882	CT-21 (Light)		
Gum (20 g)			
875884	GM-23 (Base-Light)		
Accessories			
875890	Modeling Liquid (50 mL)		
877092	Dentin Color Shade Guide (1 CD)		
877093	Additional Color Shade Guide (3 CD's)		



GC Initial® MC / GC Initial® MC Classic / GC Initial® Ti / GC Initial® LF

The Ultimate Metal Ceramic System

The GC Initial® Ceramic System offers new perspectives for metal ceramic indications. Whether you use GC Initial® MC in the standard temperature range, GC Initial® LF with the low-fusing technique, or go all the way with GC Initial® Ti for titanium indications, you can't go wrong! The benefits of GC Initial® translate into simple handling, systematic and straightforward components, and materials enhanced by optimized processing – all of which produce consistently superb esthetics and optimal cost-effectiveness.

Characteristics & Benefits

- Optimized shrinkage properties and good polishability
- Perfectly adapted to all conventional alloys
- GC Initial® MC is fired below 930°C and GC Initial® LF at 830°C
- MC, LF and Ti offer the optimal solution for each and every metal ceramic indication
- Effective materials for all the different staining and layering techniques
- Perfectly coordinated components including bleach and gum shades
- Cross-system logic for all materials and shade matching
- Simple handling and short learning curve
- Quick, esthetic, and economical results

Note

For details regarding set composition and refills please refer to <http://www.gcamerica.com>

Packages

GC Initial® MC	
877001	Basic Set with Paste Opaque
877045	Basic Set with Powder Opaque
877002	Basic Plus Set with Paste Opaque
877046	Basic Plus Set with Powder Opaque
877085	Chroma Shade Translucent Kit
877003	Advanced Set
877004	Paste Opaque
877065	Bleach Set
877071	Gum Shades Set with Paste Opaque
877070	Gum Shades Set with Powder Opaque
GC Initial® MC Classic	
877082	Welcome Set (98 g)
877081	Work Set 1 (486 g)
877084	Work Set 2 (460 g)

GC Initial® LF	
877005	Basic Set
877006	Basic Plus Set
877007	Advanced Set
877066	Bleach Set
GC Initial® Ti	
877013	Basic Set
877014	Basic Plus Set
877015	Advanced Set
877069	Bleach Set
GC Initial® MC/LF/Ti Shade Guides	
877020	Basic Set, 2 x discs
877021	Basic Plus Set, 3 x discs
877022	Advanced Set, 2 x discs
877031	MC Gum, 1 x disc
877034	MC/LF/Ti Bleach, 1 x disc
877019	MC Chroma Shade Translucent, 1 x stick

Click here to learn more!



GC Initial® FIRING FOAM

[Click here to learn more!](#)

A Special Refractory Support Material For Ceramic Firing

GC Initial® FIRING FOAM is to be used with all the GC Initial® porcelain systems and ensures a stabilization of objects during the ceramic firing cycles. The GC Initial® FIRING FOAM will allow an enhanced heat distribution during the firing cycles while it remains dimensionally stable during the entire process. Thanks to its special creamy consistency, GC Initial® FIRING FOAM makes it easy-to-apply before and after firing cycles.

Characteristics & Benefits

- Easy-to-apply due to its special creamy consistency
- Perfect distribution of the heat across the entire surface of restoration
- Guaranteed dimensional stability during the firing process
- Easy-to-remove after firing

Packages

GC Initial® FIRING FOAM	
877089	10g syringe



GC Initial® Brushes

[Click here to learn more!](#)

Premium Quality and Style Porcelain Brushes

Premium quality and style porcelain brushes for layering GC Initial® porcelain. The Kolinsky Brush maintains control, resilience, and is the ultimate dental technician's brush with a comfortable-to-use soft grip handle.



Packages

GC Initial® Brushes	
350200	Brush #8 Kolinsky
350201	1 x brush #8 replacement tip
350202	Brush #6 Kolinsky
350203	1 x brush #6 replacement tip
350204	Opaque brush
350205	5 x opaque brush replacement tips
350206	Glaze brush
350207	5 x glaze brush replacement tips
350208	Paste brush #1 Kolinsky
350209	2 x paste brush #1 replacement tips
350210	Set (Contains: 1 x black magnetic case and 5 x brushes [1 x Brush #8 Kolinsky, 1 x Brush #6 Kolinsky, 1 x Opaque Brush, 1 x Glaze Brush and 1 x Paste Brush #1].)

GC Initial® Ti Bonder

Ceramic Bonder For Titanium Frame Structures

GC Initial® Ti Bonder to secure optimal bonding between titanium frame structures and GC Initial® Ti porcelain.



Characteristics & Benefits

- Easy to apply and short working steps
- Easy to mix (powder and liquid)
- Suitable for all titanium metals – whether pure or alloyed, cast or milled
- Perfect match between the GC Initial® Ti Bonder and GC Initial® Ti Ceramic

Packages

GC Initial® Ti Bonder	
874027	Intro Kit (1 x 4 g powder, 1 x 25 mL liquid)
874025	Refill 4 g powder
874026	Refill 25 mL liquid

GC Initial® INmetalbond

[Click here to learn more!](#)

Buffer Between GC Initial® Metal Ceramics and Dental Alloys

GC Initial® INmetalbond is used as an intermediate coat between alloy and ceramic. It blocks escaping metal oxides and neutralizes differences in the expansion coefficient.

Characteristics & Benefits

- Easy to apply
- Ready-to-use paste
- Neutralizes differences in the expansion coefficient between Initial metal ceramics and dental alloys
- Improves and secures the chemical bond on various types of alloys
- Allows a wider span of CTE compatibility



Packages

GC Initial® INmetalbond	
877050	Refill 8 g paste (2 x 4 g paste)

GC Initial® Connector Paste

Fine Ceramic Paste for the Sinter Technique

GC Initial® Connector Paste is used as an intermediate coat between GC refractory die materials to ensure a perfect fit and optimal firing result for the ceramic sinter technique.



Characteristics & Benefits

- Ready-to-use paste
- Red color for optimal application on refractory model before firing
- Perfect match with GC Initial® MC and GC Initial® LF

Packages

GC Initial® MC/LF Connector Paste	
877030	Refill 6 g paste

GC Initial® Zr-FS

Multi-Indication Full Ceramic System

The GC Initial® Ceramic System opens up new horizons of multiple perspectives for full ceramic. If you follow the new zirconium trend, GC Initial® always offers you optimal, reliable, and cost effective solutions. GC Initial® is setting new standards for the full ceramic future.

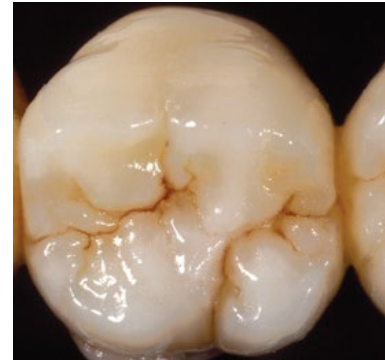

Characteristics & Benefits

- Precisely matched thermal expansion coefficients
- High wettability of framework structures, ensuring a secure bond
- Optimized shrinkage properties, highest firing stability
- Effective materials for all the different staining and layering techniques
- Highly fluorescent primary dentins for optimally natural and creative shading options
- Extremely efficient and economical
- Cross-system logic for all materials and shade matching
- Simple handling and short learning curve
- Quick, esthetic, and economical results

Note

The Zr Light Reflective Liners are ready-to-use liners designed for reliable shade masking of different colored Zircon frameworks while maintaining the esthetically relevant light effects. After conditioning the framework in this way, a standardized layering technique will lead to perfect shade results.

For details regarding set composition and refills please refer to <http://www.gcamerica.com>

Packages

GC Initial® Zr-FS	
877010	Basic Set
877011	Advanced Set
877068	Bleach Set
877072	Gum Shades Set Paste Opaque
GC Initial® Zr-FS Shade Guides	
877023	Basic Set, 2 x discs
877024	Advanced Set, 2 x discs
877032	Zr-FS, 1 x disc

[Click here to learn more!](#)



GC Initial® Gum & Bleach Shades

The All-Round Ceramic System For Each and Every Indication

“No white esthetics without red esthetics.” To make gingival restorations with GC Initial® even more esthetic and more natural, this add-on allows GC Initial® MC and GC Initial® Zr gum shades to meet all the requirements for highly esthetic gingival reproductions. To extend this harmonized shading system and follow the trend for very light tooth colors, GC offers the GC Initial® Bleach Shades, a unique color set that allows you to match even the lightest tooth shades, whatever ceramic restoration system you use.



Characteristics & Benefits

GC Initial® Gum Shades

- Five nature analogue gingival shades
- Especially suited for indications in the areas of implant suprastructures, crown, and bridgework techniques
- For soft tissue zones made of ceramic that need to be individually characterized to create a lifelike transition from the crown margin to the gingiva
- Individual steps can easily be divided between the different firings – depending on the indication and individual preference

GC Initial® Bleach Shades

- Complementary to five GC Initial® ceramic systems
- Highest esthetics thanks to true-to-nature light dynamics
- Special shades beyond the conventional color palette
- Different components can be added together to create increasingly esthetic restorations

Packages

GC Initial® Gum shades	
877070	GC Initial® MC, Gum Shade Set (Powder Opaque)
877071	GC Initial® MC, Gum Shade Set (Paste Opaque)
877072	GC Initial® Zr, Gum Shade Set
GC Initial® Bleach shades	
877065	GC Initial® MC, Bleach Set
877066	GC Initial® LF, Bleach Set
877069	GC Initial® Ti, Bleach Set
877068	GC Initial® Zr, Bleach Set
877033	Bleach shade guide, 1 x disc



GC Initial® Spectrum Stain

Universal Stain & Glaze System

GC Initial® Spectrum Stains are universal stains & glaze for the individualized staining and characterization of ceramic materials.

Characteristics & Benefits

- A wide spectrum of use:
 - The stains and glaze are developed for the external staining and glazing of tooth-colored ceramic materials and internal individualization of layering ceramics. - Compatible with a wide CTE-range, GC Initial® Spectrum Stains are perfectly adapted to fit on nearly all types of dental ceramics
 - In particular, they are adapted to the esthetical color concept of the GC Initial® ceramic portfolio
- A wide spectrum of colors:
 - GC Initial® Spectrum Stains are powder stains available in a variety of 16 colors empowering the esthetics of your restorations
- Adaptable consistency of the stains and glaze:
 - By using either the Glaze or the Glaze Paste Liquid the stains & glaze can be adapted to the preferred consistency of the user
 - Regardless the application technique, a very fine end result will be obtained, maintaining the surface texture and assuring an optimal gloss level



Packages

GC Initial® Spectrum Stain	
877094	GC Initial® Spectrum Stain Set (16 x Spectrum Stains SPS1-SPS16 (3 g), 1 x Spectrum Glaze Powder GL (10 g), 1 x Spectrum Glaze Liquid (25 mL), 1 x Spectrum Glaze Paste Liquid (8 mL) and 1 x Spectrum Stain Shade Guide.
Refills	
876151	SPS-1 (3 g)
876152	SPS-2 (3 g)
876153	SPS-3 (3 g)
876154	SPS-4 (3 g)
876155	SPS-5 (3 g)
876156	SPS-6 (3 g)
876157	SPS-7 (3 g)
876158	SPS-8 (3 g)
876159	SPS-9 (3 g)
876160	SPS-10 (3 g)
876161	SPS-11 (3 g)
876162	SPS-12 (3 g)
876163	SPS-13 (3 g)
876164	SPS-14 (3 g)
876165	SPS-15 (3 g)
876166	SPS-16 (3 g)
876180	Glaze Liquid (25 mL)
876182	Glaze Paste Liquid (8 mL)
876181	Glaze Powder (GL; 10 g)
Accessories	
876183	Stain Shade Guide

[Click here to learn more!](#)

GC Initial® IQ Lustre Pastes NF

Three-Dimensional Ceramic Stains

GC Initial® IQ Lustre Pastes NF are Three-dimensional ceramic stains developed to bring color depth and lifelike translucency to GC Initial® IQ Press and Layering systems, and to all other ceramics in the GC Initial® range. GC Initial® IQ Lustre Pastes NF are available in ready-to-use jars and are universal in use since they match to both "low" and "high" CTE ceramics. GC Initial® IQ Lustre Pastes NF are based on fine ceramic particles and can be applied in a thicker layer where they will exhibit unsurpassed vitality and give your restorations a natural glaze restorations.

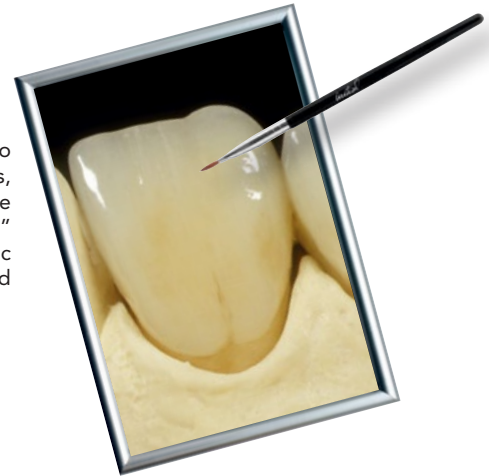

Characteristics & Benefits

- Just one kit compatible with the complete GC Initial® ceramic range (CTE - Range between 6,9 and 13,3)
- Available in a ready-to-use jars for a more convenient application
- Diluting and Refresh liquids to keep the optimal consistency until the end
- Improved pastes with a finer thixotropic property for easy and precise application

How to Use

In addition to their application in the GC Initial® IQ concepts, these Lustre Pastes NF also represent a modern alternative for conventional staining and glazing, as well as color and surface texture corrections for all your Initial ceramic crowns and bridges.

Packages

GC Initial® IQ Lustre Pastes NF	
877078	GC Initial® IQ Lustre Pastes NF Set (1x Neutral, 1 x Value, 4 x Body Shades, 8 x Enamel effect shades, Diluting Liquid, Refresh Liquid, 1 mixing dish, 2 brushes, Picture IFU)
Refills	
876401	Neutral, 4 g
876402	Body A, 4 g
876403	Body B, 4 g
876404	Body C, 4 g
876405	Body D, 4 g
876406	Enamel Effect Vanilla, 4 g
876407	Enamel Effect White, 4 g
876408	Enamel Effect Light Grey, 4 g
876409	Enamel Effect Dark Grey, 4 g
876410	Enamel Effect Light Blue, 4 g
876411	Enamel Effect Dark Blue, 4 g
876412	Enamel Effect INCISIO, 4 g
876413	Enamel Effect Olive, 4 g
876414	Enamel Effect Value, 4 g
876426	Enamel Effect Orange, 4g
876427	Enamel Effect Twilight, 4g
876220	Diluting Liquid, 8 mL
876400	Refresh Liquid, 8 mL
876425	Combi Pack, Neutral, 12 g (3x4g)
Accessories	
877051	Brush 00, 1 pce
877052	Brush 2, 1 pce
877053	Mixing dish, 1 pce
877054	Plastic cover, 1 pce

[Click here to learn more!](#)



GC Initial® IQ Lustre Pastes NF Gum Shades

Three-Dimensional Ceramic Shade Set

Three-dimensional ceramic stains developed to enable technicians to create a lifelike transition from the crown margin to the gingival just by painting the gum shades. With the new unique GC Initial® IQ Lustre Paste NF Gum Shades set, you have the ability to bring not only the white, but also the red esthetics of your crowns and bridges to life. This unique gum-colored Lustre Pastes allows an individual adaptation to match natural gingival shades offering a natural harmony. With their optimal match to both “low” and “high” CTE ceramics, the system is compatible with the complete GC Initial® ceramic range. Available in ready-to-use consistency, the GC Initial® Lustre Paste NF Gum Shades are based on fine ceramic particles and can be applied in a thicker layer where they will exhibit unsurpassed natural gum reproduction and very natural glaze to your restorations.



Restoration Courtesy of Bill Marais RDT, DTG

Characteristics & Benefits

- The five unique gum-colored GC Initial® IQ Lustre Pastes NF allow an individual adaptation, to match natural gingival shades in natural harmony
- You can use the four mixable Gum Modifiers for unlimited creativity and to reproduce the most delicate gum case without any problems
- GC Initial® IQ Lustre Pastes NF Gum Shades are based on a special selection of non-fluorescent, pink-colored ceramic particles to perfectly mimic the look of natural gums



Packages

GC Initial® IQ Lustre Pastes NF Gum Shades	
877088	GC Initial® IQ Lustre Pastes NF Gum Shades Kit (1 x 4g each of: G-23, G-24, G-34/G-35, G-36 1 x 3 g each of: LP-M1, LP-M2, LP-M3, LP-M4, Diluting Liquid, Refresh Liquid, 1 mixing dish, 2 brushes, 1 plastic cover, 1 color chart, 1 technical manual)
Refills	
876415	Gum Shade 4g, G-23
876416	Gum Shade 4g, G-24
876417	Gum Shade 4g, G-34
876418	Gum Shade 4g, G-35
876419	Gum Shade 4g, G-36
876420	3g LP-M1, White
876421	3g LP-M2, Red
876422	3g LP-M3, Blue
876423	3g LP-M4 Brown
Accessories	
877051	Brush 00, 1 pce
877052	Brush 2, 1 pce
877053	Mixing dish, 1 pce
877054	Plastic cover, 1 pce

[Click here to learn more!](#)

GC Initial® IQ – One Body – Layering Concept

[Click here to learn more!](#)

One Body, Layering-over-Metal, and Layering-over-Zircon

Through the development of the GC Initial® IQ – One Body – Layering Concept, GC can now offer a compact ceramic set for fast and easy reproduction of standard Vita® shades. This new system enables technicians to concentrate on build-up and create vitality and a natural appearance with GC Initial® IQ Lustre Pastes NF in the final step. The GC Initial® IQ – One Body approach demonstrates consistent quality and esthetic results time and again with fewer materials.



Characteristics & Benefits

- Layering-over-Metal is compatible with standard porcelain alloys
- Layering-over-Zircon is compatible with all Zr-based technologies
- Crown build-up with only one powder allows full attention to shaping and function
- Fast reproduction of standard Vita® colors following the 'paint by numbers' approach with GC Initial® IQ Lustre Pastes NF
- No extra investments required
- Can be used as an excellent starter module for the Initial ceramic line

Zr Light Reflective Liners

These ready-to-use liners are designed for reliable shade masking of different colored Zircon frameworks while maintaining the esthetically relevant light effects. After conditioning the framework this way, a standardized layering technique will lead to perfect shade results.

Zr Light Reflective Liners are part of the One Body Layering Concept, but can also be used with conventional Zircon Ceramic, applying a multilayer technique (e.g. with Initial Zr FS) in order to provide the same great benefit in framework conditioning.

Packages

GC Initial® IQ One Body, Layering-over-Metal (L-O-M)	
877077	One Body, Layering-Over-Metal set Contents: GC Initial® IQ, One Body L-O-M Set (5 x MC/Paste Opaque 3 g (A2, A3, B2, C2, D2), 4 x IQ/ L-O-M Body 50 g (A, B, C, D), modeling liquid, Glass Plate, Brush, Technical Manual)
GC Initial® IQ One Body, Layering-over-Zircon (L-O-Z)	
877079	One Body, Layering-Over-Zircon set Contents: GC Initial® IQ, One Body, Layering-over-Zircon Set (7 x Light Reflective Liners 3 g (1-6, BL), Liner Thinner, 5 x IQ/ L-O-Z Body 50 g (A, B, C, D, BL), modeling liquid, Glass Plate, Brush, Technical Manual)
877080	GC Initial® Zr, Light Reflective Liner Set (7 x Light Reflective Liners 3 g (1-6, BL), Liner Thinner), Technical Manual



GC Initial® IQ – One Body – Press Concept

One Body, Press-over-Metal, and Press-over-Zircon

GC Initial® IQ, the One-Body, Press-over-Metal and Press-over-Zircon systems are feldspar-based pressable ceramics that demonstrate unsurpassed lifelike esthetics. The pre-blended ingots and GC Initial® IQ Lustre Pastes NF add up to an internal light dynamic that delivers unrivalled vitality and natural lustre. This system is compact and easy to use, suitable to all dental technicians.



Characteristics & Benefits

- Press-over-Metal is compatible with standard porcelain alloys (CTE range 13.8 to 14.9)
- Press-over-Zircon is compatible with all Zr-based pressable and CAD/CAM technologies
- Can be used to press posteriors and anteriors without further layering technique
- Esthetics are achieved following the 'paint by numbers' with GC Initial® IQ Lustre Pastes NF
- Quick reproduction of standard Vita®† colors

Packages

GC Initial® IQ, One Body, Press-Over-Metal (P-O-M)	
877074	One Body, Press-Over-Metal set Contents: Fluo Crystals, IQ/Effect Ingots: A1-M, A2-M, B1-M, B2-M, C1-M, C2-M, D2-M, IQ/Effect Ingots Bleach: AO-M, BO-M, BOO-M, IQ/Correction Powder: A1-M, A2-M, B1-M, B2-M, C1-M, C2-M, D2-M, IQ/Correction Powder Bleach: AO-M, BO-M, BOO-M, LF/ Modeling Liquid, Ring Base System Medium, Silicone Ring, One Way Press Plungers for 2 g Pellets
GC Initial® IQ, One Body, Press-Over-Zircon (P-O-Z)	
877075	One Body, Press-Over-Zircon set Contents: 4 x Power Frame Modifier (PFM-1, PFM-2, PFM-3, PFM-4), 10 x Effect Press Ingots (A1, A2, B1, B2, C1, C2, D2 + 3 x Bleach), 10 x Correction Powders (A1, A2, B1, B2, C1, C2, D2 + 3 x Bleach), Modeling Liquid, Ring-Base System Medium (200 g) + Silicone Ring, 10 x One Way Press Plungers for 2 g Pellets

[Click here to learn more!](#)



GRADIA® PLUS

Modular Composite System For Indirect Restorations

GRADIA® PLUS was developed in close cooperation with a group of top dental technicians. Based on the latest ceramic polymer technology, this advanced, high-strength, nano-hybrid, light-curing composite offers brightness, translucency, chroma, and a natural opalescence in the oral environment that is similar to porcelain.

Characteristics & Benefits

- Wide range of clinical applications: from metal free inlays, veneers, and jacket crowns to frame-supported crowns and bridges and implant superstructures
- Improved esthetics and excellent mechanical properties, ensuring a long-term, permanent solution
- State-of-the-art ceramic-polymer technology
- Red and white esthetics in perfect harmony
- Indication-related consistency of pastes
- Rational and modular
- Curing at the speed of light

[Click here to learn more!](#)

Packages

GRADIA® PLUS			
901048	Layer Set, Contains items depicted with *		
901409	Layer Pro Set, Contains items depicted with &		
901050	Paint Set, Contains items depicted with ^		
901051	Gum Shades Set, Contains items depicted with #		
901052	One Body Set, Contains items depicted with ®		
901053	Accessory Set, Contains items depicted with %		
001520	Shade Guide Kit		
901054**	O-Base, 2.0 ml	901117^	LP-C, 0.8 ml
901055**	QA, 2.0 ml	901118^	LP-D, 0.8 ml
901056**	OB, 2.0 ml	901119^	LP-CLF, 0.8 ml
901057**	OC, 2.0 ml	901120^	LP-Blue, 0.8 ml
901058**	OD, 2.0 ml	901121^	LP-Grey, 0.8 ml
901069*	HB-DA1, 3.3 ml	901122*	LP-Cream, 0.8 ml
901070*	HB-DA2, 3.3 ml	901123^	LP-Lavender, 0.8 ml
901071*	HB-DA3, 3.3 ml	901124^*	LP-CL, 0.8 ml
901072*	HB-DA3.5, 3.3 ml	901127^	LP Diluting Liq, 3 ml
901073*	HB-DB1, 3.3 ml	001533**%	Brush Round #10
901074*	HB-DB3, 3.3 ml	001534**%	Brush Flat #10
901075*	HB-DC3, 3.3 ml	001535**%	Brush Holder x 2
901076*	HB-DD2, 3.3 ml	423003*	Mixing Pads #14B x 5

901077*	HB-EL, 3.3 ml	901067*	GO-1, 2.0 ml
901078*	HB-ED, 3.3 ml	901068*	GO-2, 2.0 ml
901079*	HB-CLF, 3.3 ml	901125*	GLP-Bright Red, 0.8 ml
901080*	HB-PE, 3.3 ml	901126*	GLP-Violet, 0.8 ml
901081*	HB-ODA, 3.3 ml	901111*	GLB-1, 2.0 ml
901082*	HB-ODB, 3.3 ml	901112*	GLB-2, 2.0 ml
001414**%	Mixing Pads #22 x 5	901113*	GLB-3, 2.0 ml
001767**%	Plastic Spatula Blue	901114*	GLB-CL, 2.0 ml
901083*	HB-ODC, 3.3 ml	901088*	GHB-2, 3.3ml
901084*	HB-ODD, 3.3 ml	901136**	Mixotip x 10
901085*	HB-ODW, 3.3 ml	901133**%	DTIP PTWide & LPcover x 5
901086*	HB-DW, 3.3 ml	901134**%	DTIP Ntype S & LPcover x 5
901091*	LB-Base E, 2.0 ml	901135**%	DTIP Ntype & LPcover x 5
901092*	LB-Base CLF, 2.0 ml	N/A**	Grad.Disposable Palette with Cover x 5
901093*	LB-Base D, 2.0 ml	901106*	LB-A, 2.0 ml
901094*	LB-DW, 2.0 ml	901107*	LB-B, 2.0 ml
901095**%	LB-Base OD, 2.0 ml	901108*	LB-C, 2.0 ml
901096*	LB-ODW, 2.0 ml	901109*	LB-D, 2.0 ml
901097*	LB-Base Opal, 2.0 ml	901110*	LB-W, 2.0 ml
901098*	LB-Orange, 2.0 ml	901128*	AIR BARRIER, 10 ml
901099*	LB-Yellow, 2.0 ml	901129*	Modeling Liquid, 3 ml
901100*	LB-Red, 2.0 ml	901130*	SEPARATOR, 5 ml
901101*	LB-Grey, 2.0 ml	901131*	DIE-HARDNER, 5 ml
901102*	LB-Blue, 2.0 ml	008551*	Ceramic Primer II, 3 mL
901103*	LB-Milky, 2.0 ml	009295*	METAL PRIMER Z, 5 mL
901104*	LB-Inlay E, 2.0 ml	901138*	GC Acrylic Primer, 6 ml
901105*	LB-Inlay TD, 2.0 ml	004415*	DIAPOLISHER PASTE Syringe
901115*	LP-A, 0.8 ml	001536*	Brush #7 Bulk
901116*	LP-B, 0.8 ml		



GRADIA® & GRADIA® gum shades

Total Esthetic Harmony

GRADIA® represents the well-established concept of a high-strength micro-hybrid composite system with clinically proven durability, natural opalescence and excellent lifelike esthetics. The GRADIA® bleach shades fulfil the demand for beautiful cosmetic restorations. The GRADIA® gum shades system is designed to provide a similar effect to natural gingiva. With this light-curing composite gingiva tissues can be reproduced by means of basic or multiple layering techniques.



[Click here to learn more!](#)

Indications

- Metal-supported crowns and bridges
- Metal-free crowns and bridges
- Facings
- Inlays/onlays
- Implant suprastructures
- Partial dentures

How to Use

The non-sticky texture of the pastes used in the GRADIA® system enables easy and controlled spreading on all surfaces and precision applications such as jacket crowns and free incisal edges. The screw section on the GRADIA® syringes can be reused by simply replacing the barrels to reduce waste, whilst the flip-top opening facilitates paste dispensing.

GRADIA®

Characteristics & Benefits

- Hybrid MFR formulation
- High mechanical strength
- Excellent physical properties, such as surface smoothness and wear-resistance
- Biocompatible and types to opposing dentition
- Natural appearance due to lifelike tooth shades
- Easy, ceramic-like build-up technique
- Easy polishability
- Direct, intra-oral repairing



Note

For more details regarding set composition and refills please refer to <http://www.gcamerica.com>

Packages

GRADIA®	
Refill	All 57 syringes are available as single refill
GRADIA® Bleach Shades	
Refill	Complete range of syringes available as single refill to realize the AO , BO shades
GRADIA® Intensive Colors	
001529	Intensive Color Set (11 shades) Refill All 11 colors are available as single refill

GRADIA® gum shades

Characteristics & Benefits

- Unlimited possibilities for gingival tissue reproduction
- Excellent mechanical and physical properties of a micro-filled composite
- Easy to polish and clean
- Also may be used in combination with ceramics

Indications

Reproduction of gingiva for implant suprastructures, crowns and bridges and for the characterization of full and partial dentures.

Packages

GRADIA® gum shades	
001889	Starter Package: 7 shades (2 gum opaques, 4 gum bodies, 1 gum translucent)



[Click here to learn more!](#)

OPTIGLAZE™ color

Light-Cured Characterization Coating For Composite and Acrylic Indirect Restorations

OPTIGLAZE™ color is a revolutionary new material developed specifically to stain and glaze your composite, acrylic, and PMMA type materials. You can now change shades, shift value, characterize, create effects, and glaze all your resin type prosthetics in no time at all. Best of all, offer your dentists and patients a more beautiful and esthetic restoration that will last due to GC's innovative new homogeneously dispersed nano-filler technology.

Characteristics & Benefits

The versatility of OPTIGLAZE™ color will impress you because it adds color, surface gloss and high wear resistance to all your:

- Artificial teeth
- Acrylic dentures
- Hybrid ceramic crowns
- Implant retained dentures
- Composite crowns and bridge
- Temporary resin crowns and bridges
- Acrylic permanently fixed with implants

Packages

OPTIGLAZE™ color	
008408 (US)	Complete set (includes all color shades listed below, 2.6 mL, 1 x disposable palette, 1 x flat brush, 1 x round brush, 1 x brush holder).
470001 (Canada)	Complete set (includes all color shades listed below, 2.6 mL, 1 x disposable palette, 1 x flat brush, 1 x round brush, 1 x brush holder).
Refills	
008409	A plus (2.6 mL)
008410	B plus (2.6 mL)
008420	Blue (2.6 mL)
008411	C plus (2.6 mL)
008424	Clear (5 mL)
008425	Clear HV (5 mL)
008419	Grey (2.6 mL)

008413	Ivory White (2.6 mL)
008421	Lavender (2.6 mL)
008418	Olive (2.6 mL)
008415	Orange (2.6 mL)
008422	Pink (2.6 mL)
008416	Pink Orange (2.6 mL)
008423	Red (2.6 mL)
008417	Red Brown (2.6 mL)
008412	White (2.6 mL)
008414	Yellow (2.6 mL)
Brushes	
001535	2 x brush holder
001534	10 x flat brush
001533	10 x round brush

Click here to learn more!



Stick & everStick® Family

Fiber Reinforcements

everStick® fiber reinforcements are made of silanated glass fibers in thermoplastic polymer and light curing resin matrix. everStick® products address the advantages of minimally invasive dentistry where the patient's own healthy tooth tissue is saved for as long as clinically possible. This also means that other treatment options remain available should the patient ever need them in the future.

Characteristics & Benefits

- everStick® fibers are prewetted and ready to use - they are impregnated with thermoplastic polymer and light curing resin matrix
- Stick fibers are dry and they should be wetted with a light-curing resin or a heat/cold curing acrylic depending on the indication - Stick fibers have a porous thermoplastic polymer matrix (PMMA)

everStick®C&B

Recommended for:

- Surface retained bridges
- Inlay and onlay bridges
- Hybrid bridges
- Implant supported bridges
- Temporary bridges
- Removable dentures

Stick

Recommended for:

- Crowns
- Post and core crowns
- Veneers
- Thin areas in removable dentures
- Clasp areas in removable dentures

StickNET & everStick®NET

Recommended for:

- For easy and esthetic splinting of traumatized teeth
- Labial splinting of traumatized teeth
- Labial periodontal splinting
- Repair and reinforcing of veneers

Packages

everStick®C&B	
900834	1 x 8 cm fiber bundle
900833	2 x 12 cm fiber bundle
Stick	
900820	4 x 15 mL fiber bundles
StickNET	
900821	3 x 30 cm² fiber mesh
everStick®NET	
900818	1 x 30 cm² fiber mesh

[Click here to learn more!](#)



OPTIGLAZE™

[Click here to learn more!](#)

Glossy, Protective Coating Agent

A nano-filled, light-cured, protective coating for composite and acrylic indirect composites. This product provides an esthetic glossy surface on indirect composite restorations, artificial teeth, removable dentures, temporary crowns and individual acrylic trays. It can be used in difficult to polish areas such as posterior fissures or interproximal areas of indirect composite restorations.



How to Use

- Apply onto the surface with a brush
- Light-cure for 3 minutes with the Labolight DUO
- For direct application in the mouth, GC recommends the use of G-COAT PLUS™

Packages

OPTIGLAZE™	
002613	15 mL bottle

Labolight DUO

[Click here to learn more!](#)

Dental Light Curing Unit



Characteristics & Benefits

- Cures all light-cured dental composite resin material. (i.e. GRADIA® gum shades, OPTIGLAZE™ color, OPTIGLAZE™)
- LED technology gives provides energy-efficiency on polymerization work
- Lights from all directions
- Reduces curing time on coating material, even makes it harder
- Less running cost, no need to change bulbs
- Saves work space by adapting 2 functions in 1 unit
- Minimum working traffic line gives more labor effectiveness
- Dimensions: W: 159 mm, D: 290 mm (307 mm with door open), H: 297 mm (418 mm with door open)

Packages

Labolight DUO	
010077	Labolight DUO

NATURE-CRYL® SUPER HI IMPACT

Ultra High-Impact Denture Base Resin

NATURE-CRYL® SUPER HI IMPACT is an ultra high-impact denture base material. It has excellent impact strength that exceeds all of the requirements of type I Class I denture based resins on the market today. This product is cadmium-free and offers up to 20 minutes of working time. NATURE-CRYL® SUPER HI IMPACT resists breakage, is easily finished and polished, has convenient two hour heating cure and/or overnight cure, and has amazing physical properties.

Characteristics & Benefits

- Super high impact to resist breakage or chipping
- Easily finished and polished
- Amazing physical properties
- Accurate fit
- Convenient two hour heat cure
- Overnight cure
- Available in seven different shades

Packages

NATURE-CRYL® SUPER HI IMPACT	
349809	1:1 Pack, COE Light Fibered, 1 lb powder and 300 mL liquid
349810	1:1 Pack, Mild, 1 lb powder and 300 mL liquid
349811	1:1 Pack, Moderate, 1 lb powder and 300 mL liquid
349812	1:1 Pack, Heavy, 1 lb powder and 300 mL liquid
349813	1:1 Pack, Light, 1 lb powder and 300 mL liquid
349814	1:1 Pack, Light Reddish Pink, 1 lb powder and 300 mL liquid
349815	1:1 Pack, Original, 1 lb powder and 300 mL liquid
349816	5 lb powder, COE Light Fibered
349817	5 lb powder, Mild
349818	5 lb powder, Moderate
349819	5 lb powder, Heavy
349820	5 lb powder, Light

349821	5 lb powder, Light Reddish Pink
349822	5 lb powder, Original
349824	25 lb powder, COE Light Fibered
349825	25 lb powder, Original
349826	25 lb powder, Light
349827	25 lb powder, Light Reddish Pink
349828	25 lb powder, Mild
349829	25 lb powder, Moderate
349830	25 lb powder, Heavy
349808	Refill 8 oz liquid
349823	Refill 32 oz liquid
658001	Shade Guide Tabs
698224	Denture Bags



[Click here to learn more!](#)

NATURE-CRYL® HI-20ET

[Click here to learn more!](#)

High Impact Heat-Cured Denture Base Resin

A high impact denture resin with innovative polymer chemistry which allows for an extended working time and 20 minute boiling water cure.

Characteristics & Benefits

- High impact strength
- Easily finished and polished
- Convenient 20 minute cure
- Can also be processed using the conventional two hour or overnight curing cycles

- Extended working time of one to one and a half hours at room temperature
- Cadmium free

Packages



NATURE-CRYL® HI-20ET	
349710	1:1 Pack, COE Light Fibered+, 1 lb powder and 8 oz liquid
349711	1:1 Pack, COE-LOR Mild, 1 lb powder and 8 oz liquid
349712	1:1 Pack, COE-LOR Moderate, 1 lb powder and 8 oz liquid
349713	1:1 Pack, COE-LOR Heavy, 1 lb powder and 8 oz liquid
349714	1:1 Pack, Light, 1 lb powder and 8 oz liquid
349715	1:1 Pack, Light Reddish Pink, 1 lb powder and 8 oz liquid
349716	1:1 Pack, Original, 1 lb powder and 8 oz liquid
349720	5 lb powder, COE Light Fibered+

349721	5 lb powder, COE-LOR Mild
349722	5 lb powder, COE-LOR Moderate
349723	5 lb powder, COE-LOR Heavy
349724	5 lb powder, Light
349725	5 lb powder, Light Reddish Pink
349726	5 lb powder, Original
349709	Refill 8 oz liquid
349729	Refill 32 oz liquid

NATURE-CRYL® MC

[Click here to learn more!](#)

Microwave Cured Denture Base Resin

A denture resin specifically crated for microwave curing.

Characteristics & Benefits

- Three minute microwave cure
- High strength with excellent physical properties
- Low water absorption
- Cadmium free

Packages



NATURE-CRYL® MC	
349660	1:1 Pack, COE Light Fibered+, 1 lb powder and 8 oz liquid
349661	1:1 Pack, COE-LOR Mild, 1 lb powder and 8 oz liquid
349662	1:1 Pack, COE-LOR Moderate, 1 lb powder and 8 oz liquid
349663	1:1 Pack, COE-LOR Heavy, 1 lb powder and 8 oz liquid
349664	1:1 Pack, Light, 1 lb powder and 8 oz liquid
349665	1:1 Pack, Light Reddish Pink, 1 lb powder and 8 oz liquid
349666	1:1 Pack, Original, 1 lb powder and 8 oz liquid
349667	1:1 Pack, Clear, 1 lb powder and 8 oz liquid
349670	5 lb powder, COE Light Fibered+
349671	5 lb powder, COE-LOR Mild
349672	5 lb powder, COE-LOR Moderate
349673	5 lb powder, COE-LOR Heavy
349674	5 lb powder, Light
349675	5 lb powder, Light Reddish Pink

349676	5 lb powder, Original
349677	5 lb powder, Clear
349659	Refill 8 oz liquid
349679	Refill 32 oz liquid

NATURE-CRYL® POUR

[Click here to learn more!](#)

Self-Cured Denture Base and Repair Resin

A pour type acrylic resin to process complete or partial dentures which can also be used as a laboratory relining and repair material.

Characteristics & Benefits

- Very versatile material
 - Fluid resin technique
 - Invest with hydrocolloid or alginate
 - A stone is not required for investing
 - Can be used for making orthodontic appliances, splints, mouth guards, and retainers
- Cadmium free



Packages

NATURE-CRYL® POUR	
349832	1:1 Pack, COE Light Fibered+, 1 lb powder and 300 mL liquid
349833	1:1 Pack, COE-LOR Mild, 1 lb powder and 300 mL liquid
349834	1:1 Pack, COE-LOR Moderate, 1 lb powder and 300 mL liquid
349835	1:1 Pack, COE-LOR Heavy, 1 lb powder and 300 mL liquid
349836	1:1 Pack, Light, 1 lb powder and 300 mL liquid
349837	1:1 Pack, Light Reddish Pink, 1 lb powder and 300 mL liquid
349838	1:1 Pack, Original, 1 lb powder and 300 mL liquid
349839	1:1 Pack, Clear, 1 lb powder and 300 mL liquid
349770	5 lb powder, COE Light Fibered+
349771	5 lb powder, COE-LOR Mild
349772	5 lb powder, COE-LOR Moderate

349773	5 lb powder, COE-LOR Heavy
349774	5 lb powder, Light
349775	5 lb powder, Light Reddish Pink
349776	5 lb powder, Original
349831	Refill 300 mL liquid

SUPER-SOFT™

[Click here to learn more!](#)

Soft Denture Relining Material

A resilient, heat-processed, permanent liner suitable for old or new, upper or lower dentures.

Characteristics & Benefits

- Heat cures to any denture resin
- Easy to use and requires no special equipment or techniques
- Contains Zinc Undecylenate which is an astringent and fungicidal agent that inhibits potential fungal growth while also preventing odor
- Controlled degree of softness – can adjust the powder/liquid ratio to offer a range of softness to accommodate any patient

Packages

SUPER-SOFT™	
348001	Professional Package (1 x 6 oz powder, 1 x 6 oz liquid and mixing accessories)



GC METAL PRIMER Z

[Click here to learn more!](#)

One-Step Resin to Metal Bonding Agent

GC METAL PRIMER Z (the successor of GC METALPRIMER II) creates strong connections between metal frameworks and any type of resin-based material.



Characteristics & Benefits

- A quick and easy procedure, without the need for any additional equipment
 - No heat treatment required
 - Creates a permanent bond even in a wet environment
 - Can be applied directly in the mouth
 - To be used with all dental alloy and acrylics:
- MDTP: enabling improved bonding to precious alloys*
MDP: enabling a strong bond to non-precious alloys and even to Zirconia for certain indications

How to Use

For repairs in the mouth, safe bonding can be achieved with rubber dam.

Packages

GC METAL PRIMER Z	
009295	Contains: One refill liquid (5 mL)

GC COMPOSITE PRIMER

[Click here to learn more!](#)

Adhesive For Bonding Composite to Composite

Rebuilds the inhibition layer for safe bonding between composite/composite.



Characteristics & Benefits

- Simply applied with a brush
- Easy and fast handling
- Rebuilding of inhibition layer
- Safe composite bonding

How to Use

GC COMPOSITE PRIMER is also applied for safe bonding when individualizing artificial teeth and acrylic denture bases using GRADIA® and GRADIA® gum shades.

Packages

GC COMPOSITE PRIMER	
001530	Refill 3 mL liquid

GC CERAMIC PRIMER II

Ceramic & Composite Bonding Primer

A priming agent designed to treat the adhered surface of ceramic and composite prostheses to promote a strong bond to resin-based materials as resin-based cements in case of luting procedures or direct composites in case of repairs.

Characteristics & Benefits

- Safe bonding to ceramics and hybrid resins
- Intra-oral and extra-oral repair of fractured indirect restorations made of ceramics, hybrid ceramics and composites



Packages

GC CERAMIC PRIMER II	
008551	3 mL liquid
008620	10 x 0.1 mL unit dose

[Click here to learn more!](#)

GC ACRYLIC PRIMER

Light-Curing Primer For Bonding Composites to Acrylics

GC ACRYLIC PRIMER increases the adhesiveness of light-curing composites to conventional acrylic resins used in dental laboratory procedures like the modification of denture teeth or denture base resins.



Characteristics & Benefits

- Simply applied with a brush
- Easy and fast handling
- Indicated for:
 - Modification of denture teeth
 - Modification of denture base resins

How to Use

GC COMPOSITE PRIMER is also applied for safe bonding when individualizing artificial teeth and acrylic denture bases using GRADIA® AND GRADIA® gum shades.

Packages

GC COMPOSITE PRIMER	
901138	One refill liquid (6 mL)

MULTI-SEP™

[Click here to learn more!](#)

Separating Medium

A universal separating agent useful for a multitude of dental laboratory applications.



Characteristics & Benefits

- Used to separate wax, stone, composites, and acrylic resins
- Very low viscosity providing minimal film thickness for improved accuracy and better fit
- Requires no special instrument
- Cost effective – one material for many types of uses
- Dries fast and saves time
- Will not alter surface of stone cast

Packages

MULTI-SEP™	
343691	Refill 2 oz (59 mL) bottle
343692	Refill 8 oz (300 mL) bottle

COE-SEP™

[Click here to learn more!](#)

Tinfoil Substitute

A tinfoil substitute providing smooth, glossy and tough film on stone models.



Characteristics & Benefits

- Chemistry prevents resins from sticking, will not lift away from stone
- Uniform film thickness ensuring no distorted fit of acrylic resin
- Economical – less costly to use
- Available in three sizes

Packages

COE-SEP™	
343591	Refill 2 oz liquid
343592	Refill 1 qt liquid
343593	Refill 1 gallon liquid

LABORATORY - IMPRESSION / DUPLICATING MATERIALS

DUPLI-COE-LOID™

[Click here to learn more!](#)

Duplicating Hydrocolloid Material

A hydrocolloid material to duplicate stone or gypsum refractory models.



Characteristics & Benefits

- Contains less glycerine, producing smoother, denser and stronger models
- Extremely strong and elastic for a longer usable life than other duplicating hydrocolloids
- Very transparent and clear to detect voids or air bubbles in stone investment or resin

Packages

DUPLI-COE-LOID™	
320008	1 gallon jar
320016	2 gallon pail

GCLT LABORATORY PUTTY

[Click here to learn more!](#)

Vinyl Polysiloxane Impression Material

A multipurpose vinyl polysiloxane material with many laboratory applications.



Characteristics & Benefits

- Great for partial denture processing/repairs, duplicating models and wax-ups, index for composite restorations, and implant cases
- Economically packaged
- Easy to mix

Packages

GCLT LABORATORY PUTTY	
138304	Standard Package (1 x 1.8 kg base, 1 x 1.8 kg catalyst, 2 x measuring scoops)

The Light & The Light 405

[Click here to learn more!](#)

Cordless LED Curing Light

The Light operates from 440 nm - 490 nm (peaking at 460 nm) to meet all standard light-curing needs. Its light intensity per mode is: High (up to 1500 mW/cm²), Low (up to 650 mW/cm²), Soft Start (up to 1500 mW/cm²) and Pulse (up to 1500 mW/cm²).

The Light 405 operates from 405 nm - 490 nm to meet all standard light curing needs, with the same intensity modes as The Light. The Light 405 includes a dual wavelength processor designed to meet all standard operatory light curing needs, including that of OPTIGLAZE color, GC's Light-Cured Characterization Coating for Composite and Acrylic Indirect Restorations.



Characteristics & Benefits

- Concentrated light provides deep and efficient polymerization
- Reduce eye fatigue by removing unnecessary dispersed light
- Easy-to-read OLED screen
- Variety of curing modes
- Lightweight handpiece

Packages

The Light & The Light 405	
402400	The Light (1 x hand piece, 1 x charger, 1 x battery, 1 x user manual, 100 x disposable covers)
402405	The Light 405 (1 x hand piece, 1 x charger, 1 x battery, 1 x user manual, 100 x disposable covers)
402403	100 x disposable covers
402402	Replacement battery

CAPSULE MIXER CM-II™

[Click here to learn more!](#)

Digitally-Controlled High-Speed Triturator

A user-friendly digitally-controlled high-speed triturator with both manual and pre-programmed timing modes.



Characteristics & Benefits

- Flexible arms for easy insertion of capsule
- Durable, heavy-duty design
- Master on-off switch on face
- Easy-to-use manual mode
- Preset timing modes
- Digital timing control
- Easy-to-use manual mode

Packages

CAPSULE MIXER CM-II™	
003680	CAPSULE MIXER CM-II™

GC CARTRIDGE DISPENSER II

[Click here to learn more!](#)

Characteristics & Benefits

Used to extrude impression material. Designed to work with either 48-50 mL or 75 mL delivery systems.

Packages

GC CARTRIDGE DISPENSER II	
152101	GC CARTRIDGE DISPENSER II, 48 mL
152102	GC CARTRIDGE DISPENSER II, 75 mL
152161	Plunger, 48 mL
152171	Plunger Conversion Kit, 75 mL

COE SYRINGE

[Click here to learn more!](#)

Characteristics & Benefits

Aluminum syringe for use with all rubber-based impression materials.

Packages

COE SYRINGE	
159001	1 Syringe Package (1 x barrel, 1 x plunger, 12 x plastic tips, 1 x cleaning brush)
159011	Barrel
159041	Plunger with washer
159031	Hub
159061	Washer and screw
159225	25 x plastic syringe tips, type A, slow curve
159021	Cleaning brush

GC PLASTIC SYRINGE

[Click here to learn more!](#)

Characteristics & Benefits

For use with all types of impression materials.

Packages

GC PLASTIC SYRINGE	
001175	2 Syringe Package (2 x syringe, 2 x tips, 1 x cleaning brush)

GC Mixing Pads & GC Fuji SPATULA

Characteristics & Benefits

For use with all hand-mixed materials.

Packages

GC Mixing Pads	
159112	Mixing pad, 6" x 6"
GC Fuji SPATULA	
001769	GC Fuji SPATULA



GC Paste Pak Dispensers

Characteristics & Benefits

For use with GC Paste Paks to dispense material.

Packages

GC Paste Pak Dispensers	
001573	Paste Pak Dispenser
009293	Paste Pak Dispenser II
004647	GC FujiCEM® 2 Paste Pak Dispenser



GC PLIERS

[Click here to learn more!](#)

Pliers For Removal of Prosthetic Appliances

For trial fitting or removal of (temporary) prosthetic appliances.



Characteristics & Benefits

- Optimal ergonomic design for better control of forces
- Secure grip
- Changeable rubber pads, which do not damage prosthetic appliances
- Emery powder to optimize grip

Packages

GC PLIERS	
800111	GC PLIERS with accessory set (50 x rubber packing pads & 1 x 4 g emery powder)
000237	Accessory Set (50 x rubber packing pads, 1 x 4 g emery powder)

GC CAPSULE APPLIER V

[Click here to learn more!](#)

Characteristics & Benefits

An innovative dispenser for encapsulated GC cements and restoratives.

Packages

GC CAPSULE APPLIER V	
013764	GC CAPSULE APPLIER V

GC CAPSULE APPLIER III

[Click here to learn more!](#)

Characteristics & Benefits

For use with all of GC Capsules. Autoclavable and easy to clean.

Packages

GC CAPSULE APPLIER III	
437555	GC CAPSULE APPLIER III

Unitip APPLIER II

[Click here to learn more!](#)

Characteristics & Benefits

Unitip APPLIER II is a device used to dispense unit doses of packable GC composites.

Packages

Unitip APPLIER II	
425000	Unitip APPLIER II

A

ACRYLIC PRIMER	105
ALIKET™	46

C

CAPSULE APPLIER III	110
CAPSULE APPLIER V	110
CAPSULE MIXER CM-II™	108
CARTRIDGE DISPENSER II	108
CAVITY CONDITIONER	43
Cement Applications	67
CERAMIC PRIMER II	105
CERASMART® 270	6
CERASMART®	5
COE ALGINATE™	53
COE HYDROPHILIC GEL™	53
COE SYRINGE	109
COE TRAY CLEANER™	73
COE TRAY PLASTIC™	54
COE-COMFORT™	76
COE-FLEX®	52
COE-PAK™	77
COE-RECT™	77
COE-SEP™	106
COE-SOFT™	77
COECAL™	80
COECIDE™ XL (Plus)	74
COEffect™	73
COMPOSITE PRIMER	104

D

Dry Mouth Gel	17
DUPLI-COE-LOID™	107

E

EPITEX®	44
EQUIA Forte HT®	34
EQUIA Forte®	35-36
everStick®	32
everX Flow	27
EXA'lence™	48
EXABITE™ II	51
EXACLEAR®	51
EXAFAST™	49
EXAFLEX®	50
EXAJET™	50
EXAMIX™	49

F

FIT CHECKER™ ADVANCED (BLUE)	51
Fuji BOND™ LC	21
Fuji COAT™ LC	42
Fuji Filling™ LC	40
Fuji I®	66
Fuji II LC®	39
Fuji II LC® CORE	40
Fuji II®	39
Fuji IX GP® (FAST, EXTRA)	38
Fuji LINING™ LC (Paste Pak)	41
Fuji LINING™ LC (Powder/Liquid)	41
Fuji ORTHO™	69
Fuji ORTHO™ BAND	71
Fuji ORTHO™ BAND LC	70
Fuji ORTHO™ LC	69
Fuji ORTHO™ LC Automix	68
Fuji PLUS®	66
Fuji TEMP LT™	72
Fuji TRIAGE®	17
Fuji TRIAGE™ EP	16

F (cont.)

Fuji VARNISH™	42
Fuji® Automix LC	37
FujiCEM® Evolve	64
FujiCEM® 2	65
FUJIROCK®	78
FUJIROCK® EP	79
FUJIROCK® FAST	78
FUJIROCK® IMP	78
Fujinvest® II	81
Fujinvest® Premium	81

G

G-aenial Sculpt®	26
G-aenial™ A'CHORD	25
G-aenial™ Bond	20
G-aenial™ BULK Injectable	23
G-aenial™ Flo X	24
G-aenial™ Universal Flo	30
G-aenial™ Universal Injectable	22
G-BOND™	21
G-CEM LinkForce®	62
G-CEM ONE™	61
G-CEM®	63
G-COAT PLUS™	42
G-Premio BOND™	19
G2-BOND Universal	18
GCLT LABORATORY PUTTY	107
GRADIA® & GRADIA® gum shades	97
GRADIA® CORE & GC FIBER POST	33
GRADIA® DIRECT Flo	31
GRADIA® DIRECT LoFlo	31
GRADIA® DIRECT X	29
GRADIA® PLUS	96

I

Initial® Brushes	87
Initial® Ceramic System	83
Initial® Connector Paste	88
Initial® FIRING FOAM	87
Initial® Gum & Bleach Shades	90
Initial® INmetalbond	88
Initial® IQ - One Body - Layering Concept	94
Initial® IQ - One Body - Press Concept	95
Initial® IQ Lustre Pastes NF	92
Initial® IQ Lustre Pastes NF Gum Shades	93
Initial® LiSi	85
Initial® LiSi Block	7
Initial® LiSi Press	84
Initial® LRF Block	9
Initial® MC, Ti, LF	86
Initial® Spectrum Stains	91
Initial® Ti Bonder	88
Initial® Zirconia Disk	10
Initial® Zr-FS	89
ISO FUNCTIONAL STICKS	53

K

KALORE™	28
KOOLINER™	76

L

Labolight DUO	101
LINING CEMENT	42
LiSi PressVest	83

M

METAL STRIPS	44
METALPRIMER Z	104
MI Paste Plus®	13
MI Paste®	14
MI Paste® ONE	12
MI Paste® ONE Kids	11
MI Varnish®	14
Miracle Mix®	40
Mixing Pads & GC Fuji® SPATULA	109
MULTI-SEP™	106

N

NATURE-CRYL® HI-20ET	102
NATURE-CRYL® MC	102
NATURE-CRYL® POUR	103
NATURE-CRYL® SUPER HI IMPACT	101

O

OCCUSAL MATRIX SYSTEM	43
OMNIFLEX™	52
OPTIGLAZE™	100
OPTIGLAZE™ color	98
ORTHO GEL CONDITIONER	71

P

Paste Pak Dispensers	109
PATTERN RESIN™ LS	80
PLASTIC SYRINGE	109
PLIERS	110

R

RELINE™	75
RELINE™ II	75
REVOTEK LC™	47

S

Saliva-Check BUFFER	15
SELF CONDITIONER	43
Stick® & everStick®	99
SUPER-SOFT™	103

T

TEMP ADVANTAGE®	72
Temp PRINT™	8
TEMPSMART®	45
The Light & The Light 405	108
TRAY ADHESIVE REMOVER	54
Tri Plaque ID Gel™	15

U

UNIFAST™ LC	47
UNIFAST™ Trad	46
UNITIP APPLIER II	110

A

ALIKE™ Powder: 36 months, Liquid: 24 months
ACRYLIC PRIMER

C

CAVITY CONDITIONER 36 months
CERAMIC PRIMER II 24 months
CERASMART® 60 months
CERASMART® 270 60 months
COE-COMFORT™ 36 months
COE-FLEX® 36 months
COE-PAK™ 24 months
COE-RECT™ 36 months
COE-SEP™ 36 months
COE-SOFT™ 36 months

Liquid/Powder: 36 months, Lubricant: 120 months

COE ALGINATE™ 24 months
COECAL™ 24 months
COECIDE™ XL & COECIDE™ XL Plus 24 months
COEfect™ 24 months
COE FOAM™ II 24 months
COE HYDROPHILIC GEL™ 24 months
COE TRAY CLEANER™ 36 months
COE TRAY PLASTIC™ 36 months
COEZYME™ 24 months
COMPOSITE PRIMER 24 months

D

Dry Mouth Gel 36 months
DUPLI-COE-LOID™ 36 months

E

EQUIA Forte® Fil: 24 months, Coat: 36 months
EQUIA Forte® HT Fil: 24 months, Coat: 36 months
everStick® 24 months
everX Flow™ 36 months
EXABITE™ II 36 months
EXACLEAR™ 24 months
EXAFast™ 24 months
EXAFLEX® 24 months
EXAJET™ 24 months
EXAMIX™ 24 months
EXA'lence™ 30 months, Putty: 24 months

F

FIBER POST 120 months
FIT CHECKER™ ADVANCED / BLUE 24 months
Fuji® Automix LC 24 months
Fuji BOND™ LC Liquid: 24 months, Powder: 36 months
FujiCEM® 2 24 months
FujiCEM® Evolve 24 months
Fuji COAT™ LC 24 months
Fuji Filling™ LC 24 months
Fuji I® 24 months

Capsule: 24 months, Liquid/Powder: 36 months

Fuji II LC® 24 months
Capsule: 24 months, Liquid/Powder: 36 months

Fuji II LC® CORE 24 months
Liquid: 24 months, Powder: 36 months

Fuji II® 24 months
Capsule: 24 months, Liquid/Powder: 36 months

Fuji IX GP® 24 months
Capsule: 24 months, Liquid/Powder: 36 months

Fuji IX GP® FAST 24 months
Capsule: 24 months, Liquid/Powder: 36 months

Fuji IX GP® EXTRA 24 months
Capsule: 24 months, Liquid/Powder: 36 months

Fuji LINING™ LC 24 months
Paste Pak: 36 months, Liquid/Powder: 36 months

Fuji ORTHO™ Liquid: 36 months, Powder: 36 months
Fuji ORTHO™ BAND 24 months

Fuji ORTHO™ BAND LC 24 months
Fuji ORTHO™ LC 24 months

Liquid: 36 months, Powder: 36 months

Fuji ORTHO™ LC Automix 24 months

F (cont.)

Fuji PLUS® 36 months
Capsule: 24 months, Liquid/Powder: 36 months
Fuji PLUS® CONDITIONER 36 months
FUJIROCK® EP 36 months
Fuji TEMP LT™ 24 months
Fuji TRIAGE® Starter Pack: 24 months, Capsule: 36 months
GC Fuji TRIAGE™ EP 36 months
Fuji VARNISH™ 36 months
Fujivest® II 24 months
Fujivest® Platinum II 24 months
Fujivest® Premium 24 months
GC FujiCEM® Evolve

G

G-BOND™ 24 months
G2-BOND Universal 24 months
G-CEM® 24 months
G-CEM ONE™ 24 months
G-CEM LinkForce® 24 months
G-CERA® ORBIT VEST 36 months
G-CERA® VEST 36 months
G-COAT PLUS™ 24 months
G-Premio BOND™ 24 months
G-aenial™ A'CHORD 36 months
G-aenial™ Bond 24 months
G-aenial™ BULK Injectable 36 months
G-aenial™ Flo 36 months
G-aenial™ Flo X 36 months
G-aenial Sculpt® 36 months
G-aenial™ Universal Flo 36 months
G-aenial™ Universal Injectable 36 months
GRADIA® & GRADIA® gum shades 24 months
GRADIA® CORE 24 months
GRADIA® DIRECT (X) 36 months
GRADIA® DIRECT Flo 36 months
GRADIA® DIRECT LoFlo 24 months
GRADIA® PLUS 36 months

I

Initial® Advanced Sets 48 months
Initial® Basic Sets 48 months
Initial® Bleach Shades Liquid: 48 months, Powder: 120 months
Initial® Brushes 120 months
Initial® Connector Paste 60 months
Initial® FIRING FOAM 24 months
Initial® Glaze Liquids 48 months
Initial® Gum Shades 48 months

Powder: 120 months, Paste: 60 months,

Modelling Liquid: 36 months, Diluting Liquid: 48 months

Initial® INmetalbond 60 months
Initial® INvivo & INsitu 120 months
Initial® IQ Correction Powders 120 months
Initial® IQ Enamel Effect Shades 60 months
Initial® IQ Fluo Crystals 120 months
Initial® IQ Frame Modifier 120 months
Initial® IQ Ingots 120 months
Initial® IQ Lustre Pastes NF 60 months
Initial® IQ Lustre Pastes NF Diluting Liquid 48 months
Initial® IQ Lustre Pastes LF Gum Shades 60 months
Paste: 60 months, Liquid: 48 months

Initial® IQ Modeling Liquid 48 months
Initial® LiSi Block 120 months

Initial® LiSi Press 120 months
Initial® LRF Blocks 120 months

Initial® MC Classic Line 60 months
Initial® MC Paste Opaque/Modifiers 60 months

Initial® Modeling Liquid/Plus 24 months
Initial® Opaque Liquid 24 months

Initial® PC Pellets 120 months
Initial® PC Starter Pack 24 months

Initial® Powders (LF, MC, Ti & Zr) 120 months
Initial® Shoulder Liquid 48 months

Initial® Spectrum Stains 120 months
120 months powders & 48 months liquids

ISO FUNCTIONAL STICKS 36 months

K

KALORE™ 36 months
KOOLINER™ 36 months

L

LABORATORY PUTY 24 months
LINING CEMENT 36 months
LiSi PressVest 36 months

M

METALPRIMER II 24 months
MI Paste® 30 months
MI Paste® ONE 24 months
MI Paste® ONE Kids 30 months
MI Paste Plus® 30 months
Miracle Mix® 24 months
Capsule/Liquid: 24 months, Powder: 36 months,
Alloy: 60 months
MI Varnish® 36 months
MULTI-SEP™ 24 months

N

NATURE-CRYL® HI-20ET 36 months
NATURE-CRYL® MC 36 months
NATURE-CRYL® POUR 36 months
NATURE-CRYL® SUPER HI IMPACT 36 months
NEW CASTING LINER 120 months
NEW GC FUJIROCK® 36 months
NEW GC FUJIROCK® FAST 36 months
NEW GC FUJIROCK® IMP 36 months

O

OMNIFLEX™ 36 months
OPTIGLAZE™ 36 months
OPTIGLAZE™ color 36 months
ORTHO GEL CONDITIONER 24 months

P

PATTERN RESIN™ LS 60 months

R

RELINER™ 36 months
RELINER™ Extra Soft 24 months
RELINER™ Soft 24 months
REVOTEK LC™ 24 months

S

Saliva-Check BUFFER 24 months
SELF CONDITIONER 24 months
Stick, StickNET, StickRESIN 24 months
StickCARRIER, StickRESIN, StickSTEPPER 120 months
SUPER-SOFT™ 36 months

T

TEMP ADVANTAGE® 24 months
Temp PRINT™ 24 months
TEMPSMART® 24 months
TRAY ADHESIVE REMOVER 120 months
Tri Plaque ID Gel™ 36 months

U

UNIFAST™ LC 36 months
UNIFAST™ Trad 36 months



GC America Inc.

3737 West 127th Street, Alsip, IL 60803

800.323.7063 • www.gcamerica.com • www.gcamerica.com/training

© 2022 GC America Inc. • SKU #000000.11.2021.Ver1.3