



ELEVATE YOUR DENTAL IMPLANT SUCCESS

WITH ACTEON SOLUTIONS

**USING THE RIGHT TOOLS IN 3 EASY STEPS
CAN ELEVATE YOUR SUCCESS EXPONENTIALLY**

IMPLANT SUCCESS SOLUTION



1

2

3

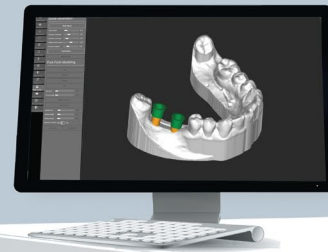

1

SCAN

Acquire 3D digital image of your patient with the X-MIND Prime CBCT.

2

PLAN

ACTEON Imaging Suite (AIS) is powerful design software that provides intuitive controls and flexibility.

3

PREP

CUBE lays the foundation for successful implant placement with bone grafts, yielding reduced trauma and increased bone preservation.

ELEVATE YOUR DENTAL IMPLANT SUCCESS

SCAN

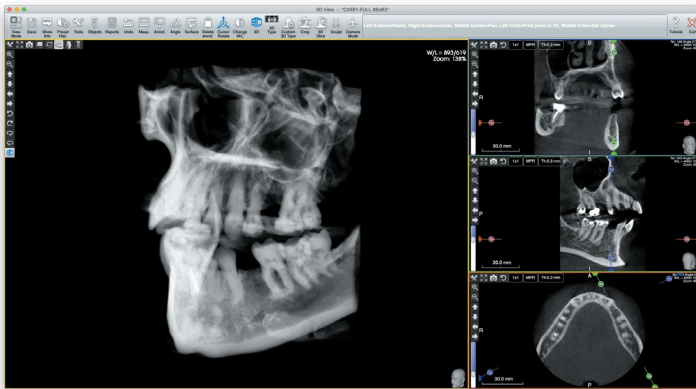

Acquire 3D digital image of your patient with the X-MIND Prime CBCT.

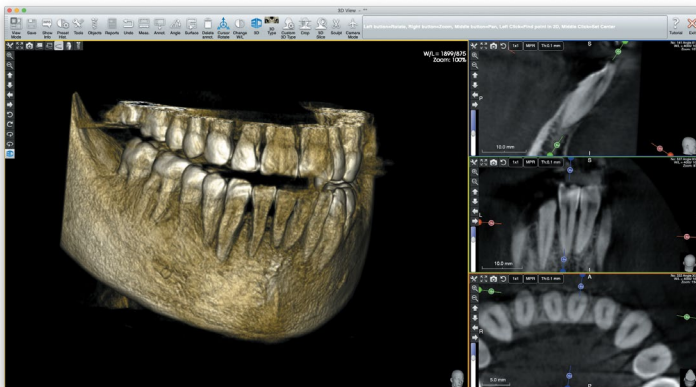

Increase your diagnostic abilities with sharp, detailed three-dimensional imaging. Maximize your investment with skilled ACTEON training and support teams.



1

ELEVATE YOUR DENTAL IMPLANT SUCCESS

PLAN

ACTEON Imaging Suite (AIS) is a powerful design software that provides intuitive controls and flexibility. Its user-friendly interface is easy to learn and offers advanced tools to match the needs of more experienced users.

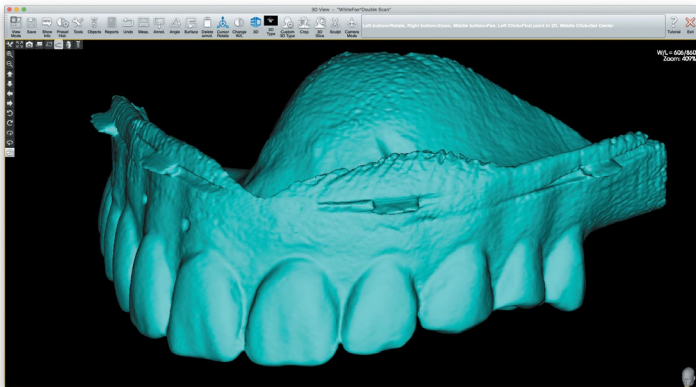

Import your digital impression or scan a model using X-MIND Prime.



Use a Cloud-based implant library to select your chosen implant system and plan around the exact implant. Design a custom Surgical Guide quickly and efficiently using available sleeves and your mill or 3D printer.

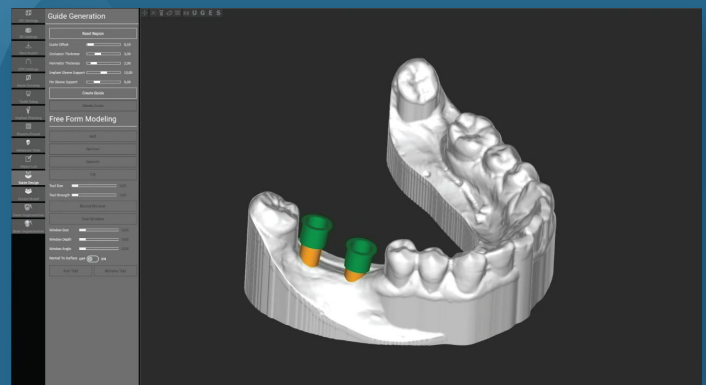

ELEVATE YOUR DENTAL IMPLANT SUCCESS

PREP

Reduce your risk, increase your predictability. Over 50% of dental implants need implant surgery prior to implant placement.

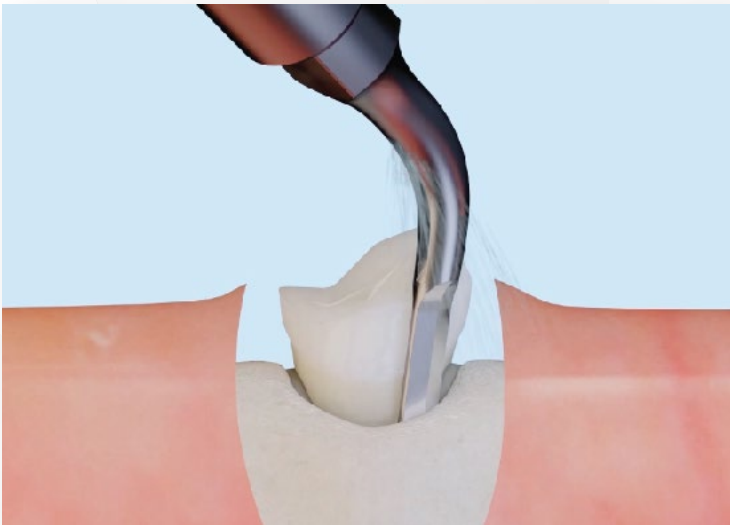

Piezotome CUBE provides safe, powerful ultrasonic bone surgery for a variety of procedures such as atraumatic extractions, sinus elevation, and ridge splitting.



3