



Partners in
excellence.
United
by smiles.

clearcorrect

A Straumann Group Brand

Your partner in ortho.

Straumann Group is committed to being your partner for clinical excellence. Drawing on our 60-year legacy of research and innovation, we've created an exceptional end-to-end clear aligner experience that empowers clinicians to do their best work.

**Together, we can change lives
by bringing healthier, more
confident smiles to your patients.**



Premier aligner

Engineered for precision, comfort and esthetics, ClearCorrect® aligners are the ultimate orthodontic tool for your practice. Born from decades of material science, research, and innovation, our aligners combine our proprietary ClearQuartz™ tri-layer material, high and flat trimline, and scientifically-proven clinical features to help you achieve your orthodontic goals.

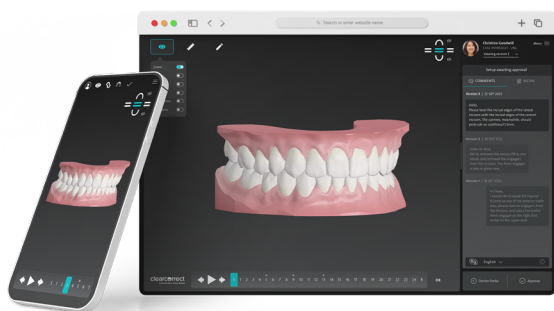

Empowering digital workflow

ClearCorrect's powerful digital ecosystem gives you control and flexibility over your treatments while maximizing productivity. With intuitive digital workflows, comprehensive treatment options, and advanced clinical planning tools in ClearPilot™, achieving optimal treatment plans has never been easier.

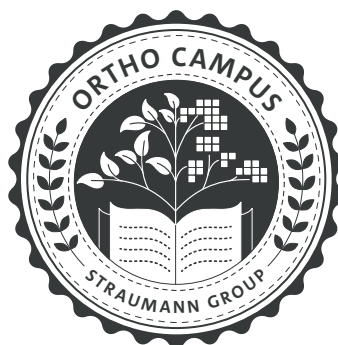

Partners in clinical excellence

Combining our clinical expertise with our commitment to education, global footprint, and dedication to top-tier support, ClearCorrect offers you a partnership in orthodontics that will help you unlock the potential your practice, and ultimately, of people's lives.

Premier aligner.

Proven results.

ClearCorrect aligners represent the culmination of decades of material science, research, and innovation.

From our proprietary ClearQuartz tri-layer material, to the technology and design processes that shape it, to the clinical features that customize it, our premier aligner provides the ultimate orthodontic tool for your practice.



**ClearQuartz
tri-layer
material**

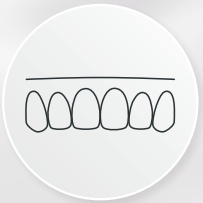

**High and flat
trimline**

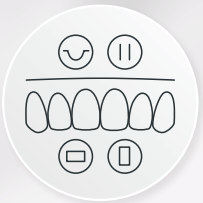

**Customizable
features**



**Stain
resistant
material**



ClearQuartz

Our industry-leading tri-layer material provides greater orthodontic control by combining two layers of resilient polymers with an elastomeric inner layer, resulting in gentle, consistent application of force.

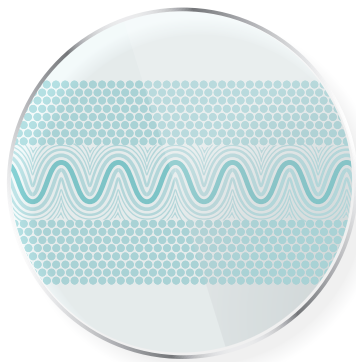

Low-porosity material

For durability and stain-resistance

Elastomeric layer

Applies gentle, consistent, and continuous force

While the elastomeric inner layer provides sustained gentle force, ClearQuartz's outer layers provide remarkable durability, demonstrated to be four times more tear resistant than single-layer polymers.¹

Due to the unique properties of ClearQuartz, ClearCorrect aligners retain ten times more of their initial force than competitors. This increased consistency of force leads to more efficient tooth movement², and because the material holds its shape well throughout treatment time, ClearQuartz supports greater predictability of tooth movement³.

Force retention over time

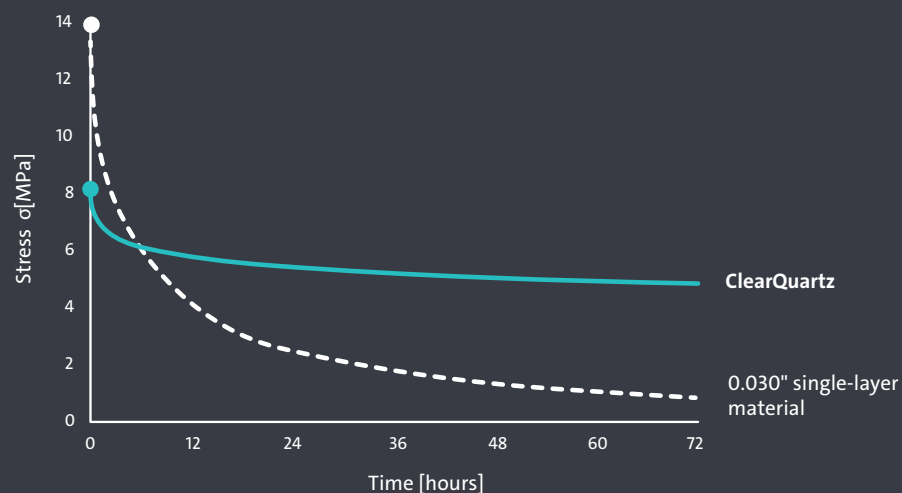

1. Data on file.

2. Data on file. Over 72 hours.

3. Data on file.

Precision engineering. For more predictable outcomes.

The aligner material is just the beginning. ClearCorrect's high and flat trimline, scientifically-proven clinical features, and custom manufacturing technology and processes result in an aligner that delivers greater control and consistent force application to achieve complex movements more predictably.

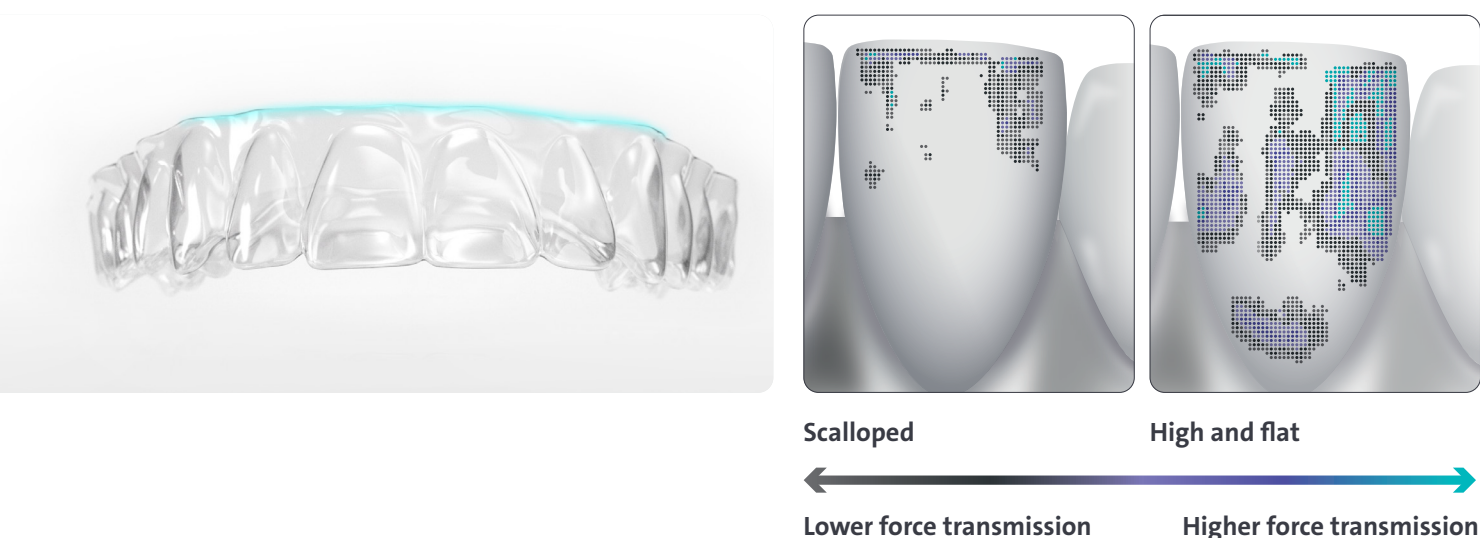

Extending beyond the gingival margin, aligners with a high and flat trimline have been clinically proven to optimize force transmission for more accurate tooth movement and enhanced root control.⁴ It's also proven to be 2.5x more retentive than scalloped aligners, which reduces the need for retentive engagers.⁵

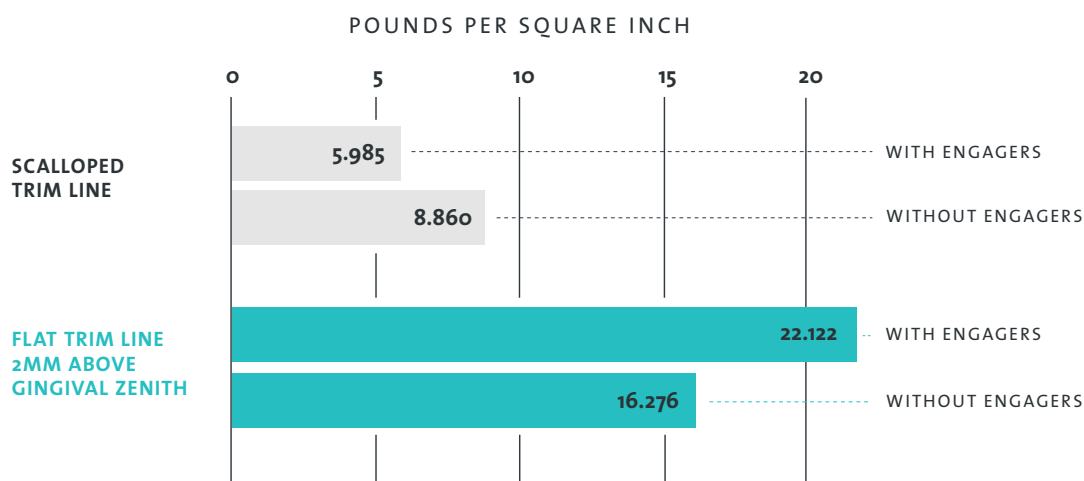

Additionally, ClearCorrect's custom manufacturing process improves tooth surface contact for optimized force distribution and accurate tooth movement.⁶



Scientifically-proven clinical features

Our clinical features have been optimized to tailor your patient's treatment precisely to their needs: from customizable engagers, to bite ramps, to cutouts for elastics, to pontics, bars, and guides, clinicians can incorporate any number of treatment strategies to address cases ranging from simple to complex.

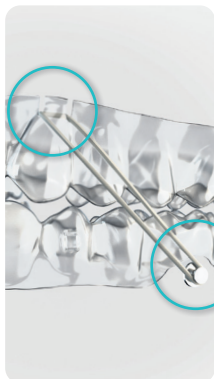

Cutouts



Bite ramps



Engagers

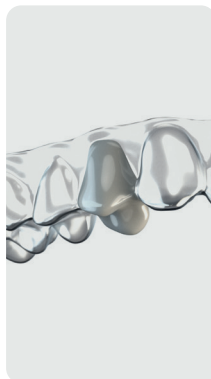

Pontics



Guides



Bars

4. Elshazly, T. et al. Effect of Trimming Line Design and Edge Extension of Orthodontic Aligners on Force Transmission: An in vitro Study. Journal of Dentistry (2022). doi: <https://doi.org/10.1016/j.jdent.2022.104276>

5. The effect of gingival-margin design on the retention of thermoformed aligners" by Daniel P. Cowley, James Mah, and Brendan O'Toole in the Journal of Clinical Orthodontics: JCO 11/2012; 46(11):697-702.

6. Data on File. 90% accuracy within 100 microns. 98% accuracy with 150 microns.



Better experiences. Happier patients.

Patient satisfaction can make all the difference, and we developed the ClearCorrect aligner for exactly that purpose.

Thanks to the tri-layer design of our ClearQuartz material, patients can experience improved comfort, with 1/3 less initial force on the teeth⁷. In addition to this, ClearCorrect's digital manufacturing technology enhances the trimline design of each aligner to help ensure a more customized, comfortable fit.

These features enhance ClearCorrect aligners without sacrificing clarity or durability, and when combined with our clinical protocols, patients may achieve faster results.

Another feature your patients will love: ClearCorrect aligners have been proven to be more stain-resistant than the leading aligner brand.⁸

	Leading Competitor	ClearCorrect
Mustard		
Coffee		

7. Data on file vs 0.030 single-layer material.

8. Data on file. Aligners immersed in their respective substances for 24 hours at 37°C.

Digital workflows. Seamless experiences.

The ClearCorrect digital workflow provides a flexible, integrated, and seamless end-to-end experience for you and your patients. From case submission, to case management, to treatment planning, the ClearCorrect system will empower you to do your best work.

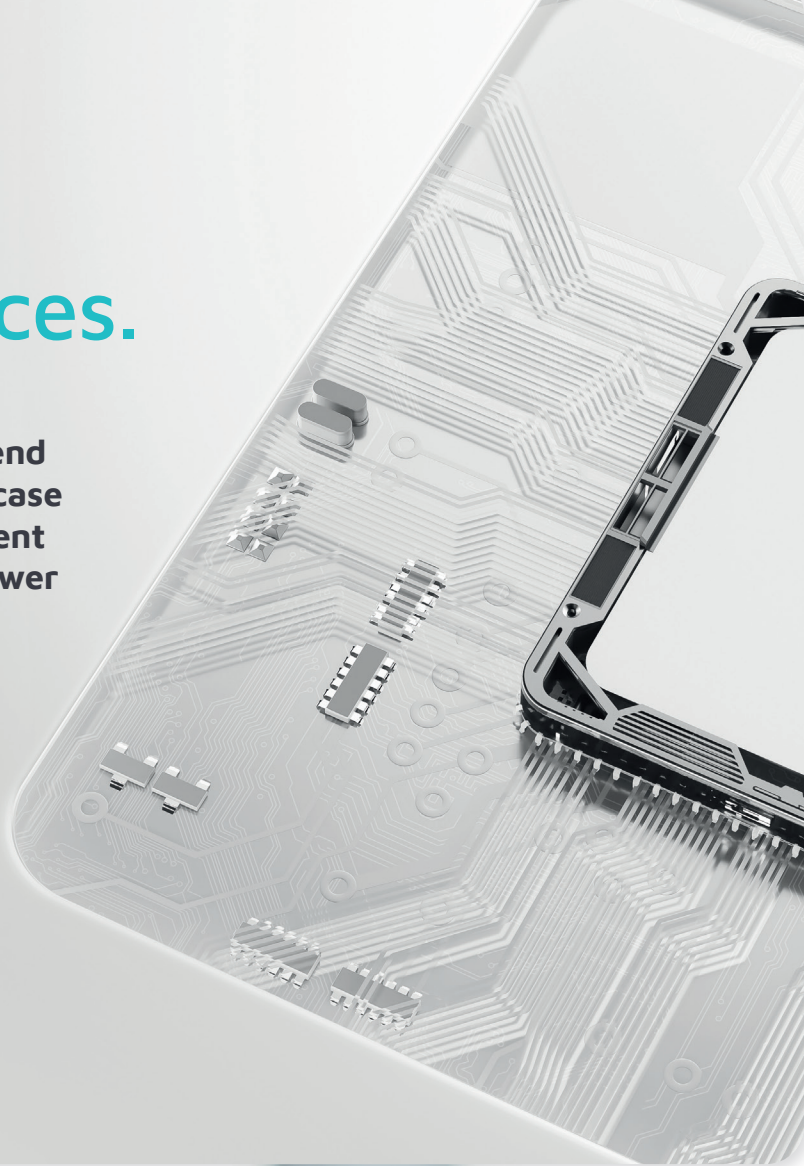

Our workflow empowers you through your digital journey



Start cases faster using your preferred IOS system

Our open and integrated platform gives you the flexibility to connect with virtually any digital scanning and imaging source, including direct integrations with leading scanners such as Virtuo Vivo™ and 3Shape® TRIOS™.



ClearCorrect Sync Mobile App

Capture patient photos via templates and guides, and quickly and easily create new cases directly in the Doctor Portal, with ClearCorrect® Sync mobile app; available on both phone and tablet for Apple® and Android™ devices.



The ClearCorrect Doctor Portal: your digital treatment hub

Manage cases efficiently and collaborate with staff and clinicians effectively using the Doctor Portal's robust suite of features.



Treatment Approach

1 General Information

2 Upload Records

3 Treatment Approach

4 Additional Instructions

5 Submit

Dentition Type

Permanent

Treatment Approach

Full arch correction

Chief Complaint

Patient has complained about...

Bite Classification

Select bite classification

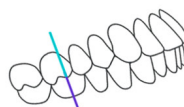

☐ Class I

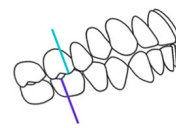

☒ Class II

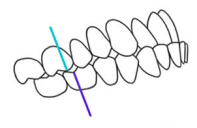

☐ Class III

Class II: Base protocol

Sequential upper distalization & arch expansion. Idealize upper & lower midline. Realistic corrections with distalization only (max 3mm)

Treatment options available

- ☒ Include IPR if necessary
- ☒ Include elastics and cutouts if necessary
- ☒ Level & align instead of upper distalization
- ☐ Plan for maxillo-facial surgery
- ☒ Include first premolar extraction
- ☐ Maintain existing midlines

Manage cases. Master efficiency.

The ClearCorrect Doctor Portal offers robust features that extend beyond case management.

Customized case submissions

Select your optimal treatment protocols with advanced customization options using our guided Dynamic Prescription Form in the Doctor Portal. Guided prescription entry displays options dynamically based on case complexity, dental conditions, and your specific treatment preferences, to provide a more intuitive and customized experience.

Seamless collaboration

Easily discuss and share cases with colleagues or collaborate with external Treatment Planning Services (TPS) experts to achieve your desired clinical results using the ClearCorrect Collaborator Suite. The Collaborator Suite enables you to order treatment planning services directly from ClearCorrect global TPS partners to achieve an optimal treatment setup, with less time spent in review.

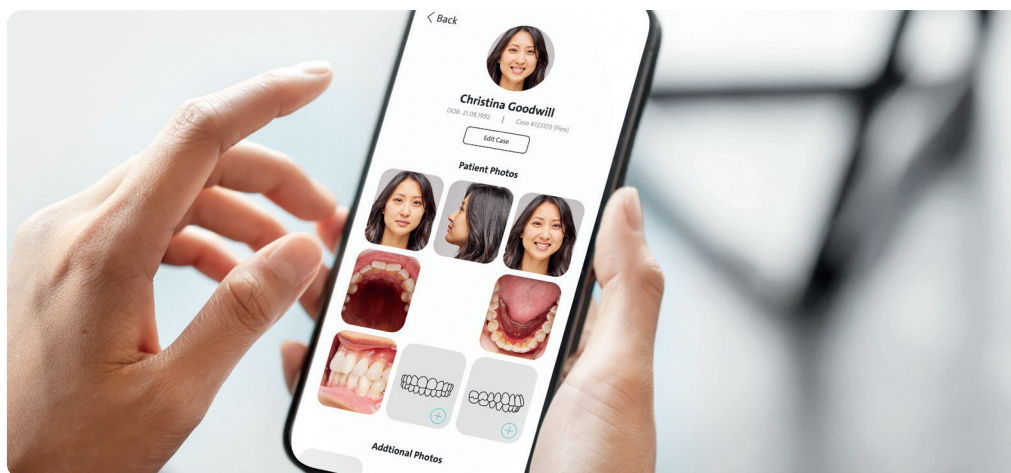

ClearCorrect Sync mobile app

Capture patient photos and add them to new case submission drafts quickly and easily with the ClearCorrect Sync mobile app. Take and edit patient photos with guided templates, and instantly upload them to the ClearCorrect Doctor Portal with your phone or tablet.



clearpilot™

Customizing your treatment outcomes is easy with ClearPilot™, the intuitive treatment planning tool that gives you control and flexibility, from planning to approval.

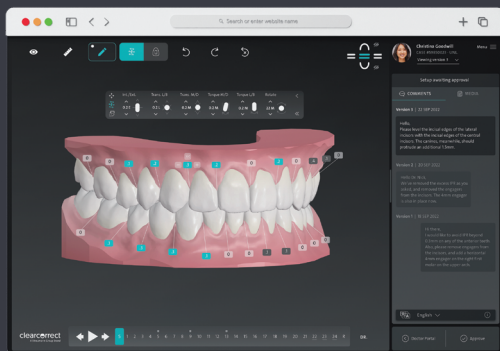

Robust 3D Controls

Create effective and customized treatment plans with ClearPilot's 3D controls, offering a variety of 3D editing tools including robust tooth movement, ancillary procedure controls, and aligner customization capabilities.

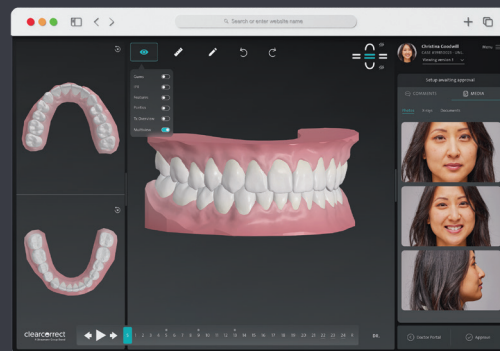

Optimized visual interface

Visualize personalized treatment outcomes to support clinical evaluation, digital treatment planning, and increased patient engagement with ClearPilot's optimized 3D visual interface.



Greater customization. Complete control.

With a wide variety of treatment options and clinical preferences available, ClearCorrect gives you the flexibility to customize any case.

ClearCorrect offers treatment options that can address any need: whether your patient's needs are simple or complex, requiring a few weeks of treatment to several years, you'll have a variety of treatment options to choose from to ensure you get the right treatment for the right case. These options, along with adjustable wear schedules, phase-based shipping, and a robust suite of clinical preferences make it clear: with ClearCorrect, comprehensive and customized treatment is in your control.

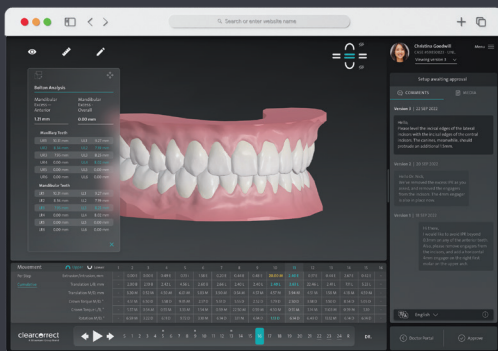

Enhanced analysis tools

Perform deeper analysis and more accurate treatment assessments with ClearPilot analysis tools, including point-to-point measurement, Bolton tables, Tooth Movement charts, and Collision monitoring.

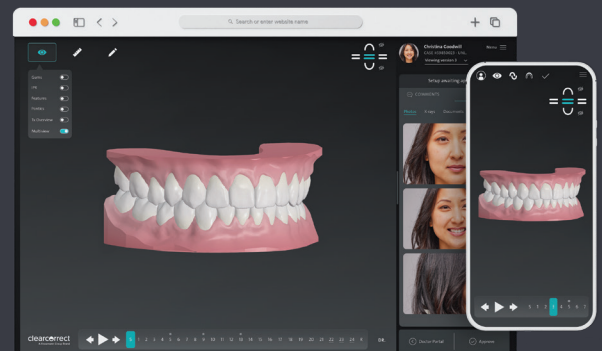

Intuitive web-based software

Easily review, approve and share treatment setups anytime, anywhere, with anyone, using ClearPilot's intuitive web-based software.

Trusted partners. Global reach.

With 17 years in Orthodontics, ClearCorrect is the proven partner to help you unlock the potential of people's lives.

Since our founding in 2006, we've continuously worked with clinicians to improve our products. The ClearCorrect of today is the result of nearly two decades of innovation to drive progress, collaborating with tens of thousands of clinicians around the world, to create an exceptional clear aligner system.

With our global network of more than 50 countries and manufacturing sites on four continents, ClearCorrect is ready to be the partner you can trust, and we'll be with you every step of the way.

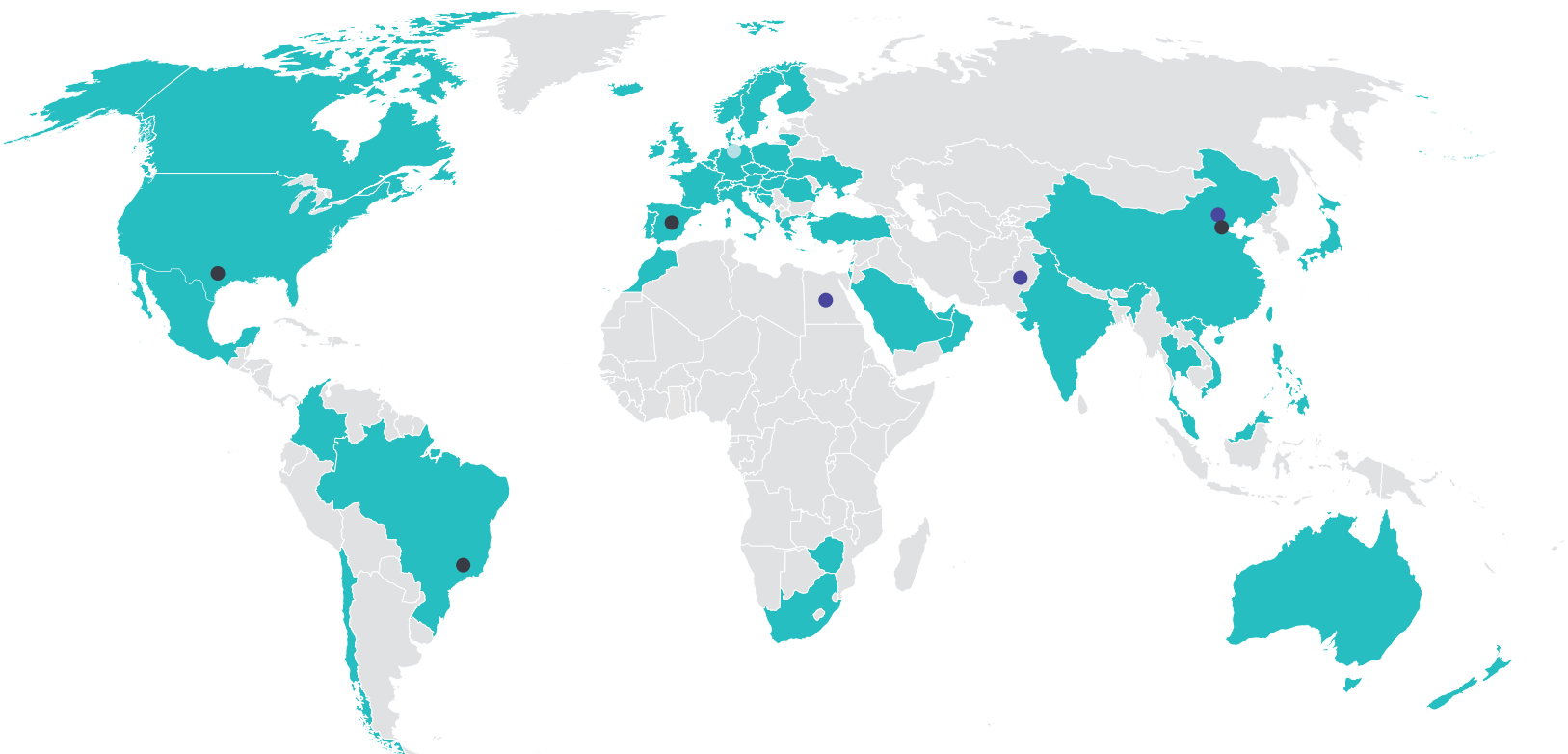

● ClearCorrect available
● Manufacturing

● Planning Center



From day one, we built ClearCorrect on the power of personal, attentive support. Whether your need is clinical, technical, or commercial, our team is committed to providing excellent support.

Throughout our history, ClearCorrect has worked closely with our clinicians to understand their needs, and we've seen what a difference exceptional service can make. That's why we're proud to offer dedicated clinical support, positioned strategically around the world to help ensure success in your aligner journey. Every time you contact us, you'll get fast, attentive service from a real person assigned to your region.

That support is backed up by some of the most experienced and thorough technicians in our field: our global treatment planning teams have over 20 years of history, and are led by orthodontists to ensure optimal treatment setups.

Beyond clinical and technical support, we also offer assistance with commercial and clinical practice growth using clear aligners, through resources such as:

External Treatment Planning Services (TPS)

Through partnerships with experienced orthodontists and treatment planning service teams, we're proud to offer treatment planning services to any ClearCorrect provider who could benefit from advice on a challenging case, or who would simply prefer to spend more time with patients and less time treatment planning.

Business implementation solutions

ClearCorrect has helped tens of thousands of clinicians get their clear aligner practice established, and we're pleased to offer the same services, improved through years of experience, to you.

Practice marketing support

Free marketing materials, patient education materials, and the ClearCorrect Clinic App are all available to you to help conversations with patients proceed smoothly.

Comprehensive, continuous education.



**Education is the key to
success in orthodontics.
That's why we created
Ortho Campus.**

Ortho Campus is a comprehensive collection of orthodontic tools and curricula for treatment success. Whether you're looking to boost your clinical confidence or build a thriving digital orthodontic practice, Ortho Campus provides you with one of the most comprehensive education options in the industry.



Classroom

Webinars, live courses, and e-learning resources are all available in Ortho Campus Classroom, featuring various learning paths tailored to specific roles within your practice.



Case Gallery

The ClearCorrect Case Gallery is a global library showcasing the breadth of case types that can be successfully treated with ClearCorrect. Share your cases and successes with other clinicians and interested patients around the world, and get a better understanding of what ClearCorrect can do.



Online Help Center

Browse hundreds of articles covering topics ranging from advanced aligner techniques to practice marketing in the ClearCorrect Online Help Center.



Clinic App

For clinicians and staff who are looking for help with patient conversion, the Clinic App includes patient-friendly talk-tracks on the consequences of various malocclusions, the overall benefits of clear aligners, and aids in starting and guiding conversations with patients about their oral health and how ClearCorrect can help.



Register:

dr.clearcorrect.com

Learn more:

learn.clearcorrect.com

Get answers:

support.clearcorrect.com

Submit a case:

dr.clearcorrect.com



clearcorrect.com

(888) 331-3323

clearcorrect
A Straumann Group Brand